WEATHER PREDICTION.
For Newark and vicinity: Cloudy and warmer; Friday, snow or rain.

THE NEWARK ADVOCATE.

ONLY 10 MORE SHOPPING DAYS BEFORE CHRISTMAS.

VOLUME 60—NUMBER 75. NEWARK, OHIO, THURSDAY EVENING, DECEMBER 12, 1907. [illegible] CENTS A WEEK.

ROOSEVELT WILL NOT RUN THIRD TIME

Chief Executive Says That He Will Stand by His Election Night Statement

WILLIAM J. BRYAN MAKES COMMENT

Upon the Official Message Given by the President Absolutely Declining a Third Term---Gives It to the Press Wednesday Evening.

Washington, Dec. 12—"It was just what we were hoping he would say. Now we will go ahead and win."

This was the chorus of the managers of the presidential boom of Taft, Hughes, Cannon, Fairbanks, Cortelyou, Knox, Foraker and a few others, when they heard that President Roosevelt had repeated his declaration of elected night of 1904, and had absolutely declared himself out of the race for 1908. Although the statement was expected to be made before the convention should meet, it came as a big surprise to the politicians on both sides. The general opinion is that the President had been "smoked out," but opinions differed widely as to who or what was responsible for the smudge. Whatever may have been the immediate cause of the announcement, all friends of the various candidates were quick to claim an instant increase in strength for the booms they are promoting. Those in the anti-administration camp seem to agree in declaring that the Taft boom will probably be more injured than benefitted by the move. So long as the President's friends believed he might run a powerful faction was sure to refrain from declaring for any other candidate. At the crisis, Roosevelt might be able to hand them over to Taft. Now it will be a wild scramble for delegates. The general belief is that the Fairbanks and Cortelyou booms have been especially bettered by the President's withdrawal. Conservaties will now have a better "chance for their white alley," remarked a Republican national committeeman.

BRYAN BELIEVES ROOSEVELT IS SINCERE IN HIS STATEMENT.

LINCOLN, Neb., Dec. 12—When told last night that President Roosevelt had made positive declaration that he would not be a candidate for re-election, W. J. Bryan expressed no sprprise. He declared that the position of the President was as he had thought it to be. Mr. Bryan said:

"I have assumed from the beginning that President Roosevelt would not be a candidate. The statement that he issued the night of election left no room for misunderstanding, and I have felt that his friends were doing him an injustice in suggesting that he would change his position on the subject."

PRESIDENT ROOSEVELT—FROM THE PAINTING BY MARQUISE DE VENTWORTH

President reiterates his statement made on election night that he would not be a third term candidate.

DEMOCRATIC COMMITTEEMEN FAVOR BRYAN FOR NOMINEE

Washington, Dec. 12.---The Democratic National committee went into session at noon today to select the time and place for the Democratic National convention. Chairman Taggart said the committee would try to conclude its business today so it would not be forced to meet on Friday, December the 13th. Taggart is superstitious. Before the committee met, Louisville and Denver seemed the only cities real anxious for the convention. Chicago doesn't seem to care and Cleveland is out of it. A canvass of committeemen before the session showed the Democrats present were practically unanimous for Bryan as nominee. Ex-Governor Douglass of Massachusetts was popular for second place.

The following cities were nominated for the place of holding the national convention: Denver, by Chas S. Wilson; Chicago, by Roger C. Sullivan; Louisville, by Secretary Woodson; St. Paul by D. C. Antremont; Atlantic City, by Howard Carroll. At 2 o'clock the committee recessed until 4 o'clock when it went into executive session to vote on place for the national convention.

INFLUENTIAL NEWSPAPER BELIEVES I T WILL BE "TEDDY" AND BRYAN

WASHINGTON, Dec. 12—The Herald (independent) today takes a view that the president is by no means eliminated as an available candidate, notwithstanding the positiveness of his announcement. It says that the statement merely emphasizes the President's personal position, and still leaves him in the hands of the people. The paper predicts his and Bryan's nomination.

PRESIDENT ROOSEVELT'S FORMAL ANNOUNCEMENT DECLINING A THIRD TERM

WASHINGTON, Dec. 12.---In view of the issuance of the call of the Republican National committee the President makes the following statement:

"On the night after election I made the following announcement: 'I am deeply sensible of the honor done me by the American people in thus expressing their confidence in what I have done and have tried to do. I appreciate to the full the solemn responsibility this confidence imposes on me, and I shall do all that in my power lies not to forfeit it. On the 4th of March next I shall have served three and a half years, and three and a half years constitute my first term. The wise custom which limits the President to two terms regards the substance and not the form, and under no circumstances will I be a candidate for or accept another nomination.'

"I have not changed and shall not change the decision thus announced."

ROOSEVELT'S DAUGHTER UNDERWENT OPERATION AT WHITE HOUSE TODAY

WASHINGTON, Dec. 12.—Surgeon General Rixey announced at noon that the operation on Mrs. Nicholas Longworth, for appendicitis, which was performed by Dr. Finney of Baltimore this morning at the White House, had been perfectly successful. He said her condition was satisfactory.

NEWARK RELATIVES LOST IN AWFUL MINE DISASTER SOME ARE NOT RECOVERED

Charles H. Mort, 27 East street, a B. and O. engineer, is among the Newark people who lost relatives through the terrible mine disaster at Monongah, W. Va. His uncle, John Mort, and his cousin, Charles Mort, are among the missing. Mr. Mort left for the scene of the catastrophe last Friday and on Wednesday telegraphed his wife that up to that time the bodies had not been recovered.

Both the victims of the accident have visited in Newark and Mr. and Mrs. Mort only returned a few weeks ago from a visit with them at their home. Many residents of this city are acquainted with the men and learned with deep regret of their terrible death when with hundreds of others they perished.

GRAPHIC STORY TOLD BY PATRICK CONLEY

Patrick Conley, the well known West Main street grocer, returned Wednesday evening from Monongah, W. Va., having left this city Sunday in company with his brother Dennis, who keeps a restaurant on South Fifth street.

An Advocate representative called on Mr. Conley Thursday morning and he stated that the scenes of destitution and horror in the little mining town were almost beyond description. The Conley brothers had a first cousin working in the mine named John T. McGraw and he was caught in the explosion and his body had not been recovered up until the time Mr. Conley left.

"The excitement of the first few days following the terrible disaster has about subsided but the streets are still filled with women and children whose husbands and fathers will never return to them," said Mr. Conley. "The situation has settled down into a systematic search for the bodies of the victims, and up until the hour that I left Monongah 227 bodies had been taken out. It was estimated on the bulletin board of the Fairmont Coal company that 507 had met death in the disaster. Large additions to the rescuing force are being made daily and it is hoped to have the mines cleared very soon. A number of relief stations have been established and they are taking care of all the destitute and the widows and orphans. The operating company which owned the mine has established a large relief station presided over by a large number of ladies and they see to it that no one goes hungry.

"Rain fell the last couple of days and it made the streets almost impassible, but this did not prevent large numbers of women and children gathering at the mine waiting to identify the bodies of the loved ones who will never greet them again in life. It takes a stout heart and a strong constitution to witness the taking of the bodies from the mines. I saw them bring out the charred remains of three little boys. They were trappers and their little forms were almost burned in two. Shortly afterwards a headless trunk was brought to the surface. One arm was also missing and yet the body was recognized by the widow. Some of the forms which are lifted out are minus arms, legs and a number are only charred trunks.

"The little town is filled up with relatives and friends of the poor unfortunates who lost their lives and in addition hundreds of sightseers crowd the town daily. I tell you it is awful and I would not care to again live through the scenes which I witnessed. Shortly before leaving I was informed that a telegram had been received from San Francisco stating that $50,000 had been forwarded from that city to assist in caring for the stricken people. Of course, I could not tell whether it was authentic or not, but I do know that aid is coming in from all quarters.

"Offers are being received to care for the fatherless children and they make no distinctions offering to take all classes and nationalities. They are being well cared for at the present time, but there is no doubt but what many of these kind offers will be accepted later."

Mr. Dennis Conley will remain for a couple days longer, or at least until the body of his cousin is recovered.

TROOPS WILL MEET THE "NIGHT RIDERS" AT HOPKINSVILLE

Hopkinsville, Ky., Dec. 12—A company of state militia arrived here this morning and are guarding the town against further raids of "night riders," which are threatened.

CONGRATULATIONS.

Washington, Dec. 12—Representative Crayton, Democrat of Alabama, author of the recent anti-third term resolution, today introduced a resolution in the House congratulating the country upon the declination of the President to run for another term.

SON OF A HERO DIES.

Circleville, Dec. 12—William Gill, aged 75, a farmer and life resident of this county, died yesterday morning. His father was an officer in the war of 1812 and was in command of the troop that escorted British prisoners to Chillicothe.

DEATH STAYED FOR MURDERER BY GOVERNOR

CHIEF EXECUTIVE INTERVENES IN THE CASE OF YOUNG HUNGARIAN.

MENTALLY AN IMBECILE

And Physically an Idiot is Opinion of Governor Harris as to Soloy, Cleveland Homicide.

Columbus, Dec. 12.---On the ground that he is physically an idiot and mentally an imbecile, Governor Harris yesterday commuted to life imprisonment the death sentence of John Soloy, the Cleveland murderer.

The execution of the sentence had been fixed for Friday, the 13th, a lucky day for the young Hungarian, who would have been electrocuted just after midnight tonight had it not been for the intervention of the governor. This is the first time Governor Harris has not followed the recommendation of the state board of pardons in a capital case. The board, by a vote of three to one, rejected the application for Soloy's commutation.

The governor made this statement:

"I have carefully read the medical testimony in this case, bearing upon the mental condition of Soloy at the time of the commission of the crime, and have reached the conclusion that he has the physical deformities of an idiot and the mental defects of an imbecile, and when excited by drink or emotion, has little, if any, mental control of his actions. There is grave doubt in my mind whether or not at the time of the commission of the crime Soloy has sufficient mental power to distinguish between right and wrong, and for this reason, in my judgment, he should not suffer the extreme penalty of the law.

The judge who presided at the trial, the prosecuting attorney, 11 of the jurors, city and county officials, have all joined in a request that Soloy's life may be spared. Sentence is commuted to life imprisonment.

Soloy is 22 years old. He boarded at the same place as did Verona Varga, a 14-year-old girl, and her father. He never made love to the child, but often walked with her to where her father worked or to school. The boarding house owner decided to quit keeping boarders and told Soloy to get a new home. He thought she was trying to separate him from the girl. He bought a revolver, drank some, but was not drunk when, the next day, he went to the house and without a word shot the girl.

Warden O. B. Gould of the penitentiary, told the murderer that his life had been spared by the governor. Soloy speaks no English and can be made to understand it only with difficulty. He showed pleasure, but no particular elation and did not seem to appreciate the fate which was to have been his tonight, or the meaning to him of the commutation.

This morning Soloy was taken from the prison annex, where only murderers awaiting execution are confined, and assigned to a cell in one of the tiers and put to work. This will leave Frank Earl, who will go to the electric chair one week from tonight, the sole occupant of the annex. He will spend his last days with only the guard constantly on duty for company.

When Earl leaves the death house, it will be empty for the first time in two years. In 1905, the annex was tenantless for six months. When arrivals commenced, they continued until at one time six men were waiting their summons. It will hardly remain vacant long, for a large number of first degree murder cases are set for trial soon in different sections of the state, and the first condemned man probably will reach the annex soon after the holidays.

NOTED FIREBUG MAY BE PAROLED

Columbus, O., Dec. 12.---George E. Letcher, arrested while living a life of ease in California for a crime committed a quarter of a century before in Ohio, and now serving a term in the penitentiary on a charge of arson, may be released on parole by the board of managers.

When arrested, Letcher was on business in California, where he had resided for several years, and was, well respected and reputed to have considerable property. He lost a fight against extradition, and was convicted after a bitterly contested and sensational trial in Fulton county.

His application for parole has been pending several months, but its status has been shrouded in mystery. When favorable action was anticipated, protests were filed from Fulton and adjacent counties, and the question has been allowed to rest for some time.

Under the state laws paroles are given solely on the record made while in the penitentiary and protests, or other outside inuences, are not supposed to be considered by the board of managers. Letcher's prison record has been good, and he has strong backing for conditional release from the prison.

HOUCK'S PARDON IS RECOMMENDED

Columbus, Dec. 12.---The state board of pardons at its meeting Saturday recommended for pardon George W. Houch, who was well known here, and resided in Bladensburg when convicted of the murder of Mrs. Hess. The conviction of Houch was secured largely through the work of a pack of bloodhounds used in the case, and the evidence was circumstantial. The prisoner is a brother of Hon. L. B. Houch of Mt. Vernon.

PROSPERITY NOW GENERAL IN COUNTRY

Plants in Numerous Places Have Resumed Operations and Are Paying in Cash.

Pittsburg, Pa., Dec. 12—Substantial and tangible evidence that prosperity has abided with the Westinghouse Air Brake company during the recent financial disturbance affecting many industrial and financial institutions, including several of the Westinghouse concerns, was furnished by the directors of the Air Brake company yesterday. Out of the earnings for the past three months a regular quarterly dividend of 2 1-2 per cent was declared and also an extra dividend of 2 1-2 per cent. The directors also acted upon the authority recently voted them by the stockholders and increased the capital stock of the air brake company from $11,000,000 to $14,000,000. Out of this increase a stock dividend of 25 per cent was declared.

STEEL PLANT RESUMES.

Reading, Pa., Dec. 12—As an indication of better feeling in the iron trade the Exeter Steam Forrge at Toraine, this county, and the puddle mill of the Glasgow Iron Co. at the Pine Iron works station, have both resumed operations. The Carpenter Steel works will go on full time after January 1.

RUNNING OVER TIME.

Plainville Mass., Dec. 11—The Whiting and Davis Jewelry factory, which has been practically closed for three weeks, called their operatives back to work and announced that owing to the stimulating orders the factory would be run over time for a while. About 100 hands are affected

HERE'S ANOTHER.

Bennington, Vt., Dec. 12—The Knit Goods mill of the Cooper Manufacturing company which have been shut down for two weeks, resumed operations Wednesday. The plant employes 500 hands.

REOPENS.

Bath, Me., Dec. 12—The Bath Trust Co. at one time controlled by Charles W. Morse, resumed yesterday after a suspension of several weeks.

ANOTHER DIVIDEND.

Philadelphia, Dec. 12—The directors of the Philadelphia, Baltimore & Washington railroad, yesterday declared the regular semi-annual dividen of 2 per cent.

MILLIONS FOR PAY ROLLS.

Pittsburg, Dec. 12—Between now and Christmas employes of the big coal companies operating in the Pittsburg district will be paid over $3,000,000 in cash. Many mills and factories in this district which have been shut down or running on reduced hours, have resumed on full time.

RESUMING CASH PAYMENTS.

Uniontown, Pa., Dec. 12—Cash was used Wednesday by the H. Frick Coke company for its semi-monthly pay to its plants here.

DARKNESS MAY INVEST GOLDFIELD

STRIKING EMPLOYES OF LIGHT PLANT NOW COMPLICATE SITUATION.

BY WALKING OUT TODAY

In Sympathy With Those Already on Strike—Heavy Military Guard at Nevada Town.

Goldeld, Nev., Dec. 12—Goldfield today is under the heaviest guard ever seen in these regions. Tonight she may be in darkness. Members of the Electrical Workers' Union walked out this morning just after the combination mills of the Consolidated and Florence mines and the Nevada Goldfield reduction works resumed operations. Each of the miners in these plants was guarded. There was no demonstration against the strikebreakers.

About 150 men went to work. The striking electrical workers were in the employ of the Nevada California Power company. Its plant furnishes power for all the mines. The electrical workers' walk out means that should anything happen to the wires there will be no one in Goldfield to repair them. They have sent a delegation to the generating plant at Bishop to induce the men there to strike.

SUDDEN DEATH AT GRANVILLE

Granville, O., Dec. 12—John Hollinger, a well known resident of this place, died at his home in the eastern part of the village on Wednesday afternoon after an illness of only two days. A post mortem examination is being held this afternoon to determine tht cause of his death.

PIQUA CHURCHES TO MERGE.

Piqua, Dec. 12—The Calvary Baptist church of this city have decided to unite, sell the old church properties and erect a new edifice at a cost of $50,000.

ARRESTED ON ARSON CHARGE.

Hamilton, Dec. 12—Homer Manrod, aged 24, was arrested by a deputy state fire marshal yesterday, charged with setting fire to the Hotel Nimrod, at Millville, last Thursday.

TO DRIVE OUT SLOT MACHINES.

Dayton, Dec. 12—Slot machines in Monigomery county must go, is the dictum of Sheriff Boes, who has sent letters to that effect to a number of saloon and road house keepers.

CHAMPION GLASS BLOWER DIES.

Hartford City, Ind., Dec. 12—Stephen Zellers, who was at one time in his career considered the champion glassblower of the country, was buried in the Odd Fellows' cemetery here Tuesday afternoon under the auspices of the Amalgamated association. Zellers died Sunday afternoon in poverty, after an illness of consumption at the age of 51 years.

THE STATE WILL EXAMINE ALL BOOKS OF CORPORATIONS

Columbus, Dec. 12.—The books of all public service corporations of the state are to be subjected to examination by the state, to determine whether or not they have been making honest returns under the excise tax law, which levies a tax upon the gross earnings of all public service companies. This includes street railways, electric light and power, gas, water companies, etc. The State Board of Appraisers and Assessors have appointed Peter Outcalt of Cincinnati, and J. H. McGiffert of Ashtabula, to make investigation.

REVOLUTIONARY LEADER WAS CRUELLY ASSASSINATED

Sofia, Bulgari Dec. 12.---The famous Macedonian revolutionary leaders, Boris Sarafoff and Garvanoff, were assassinated last night as they were parting after a conference. Sarafof was the idol of the Macedonian people. He had headed almost numberless risings against Turkish rule, and with every fresh outbreak of fighting in the Balkans leaped into new prominence. Probably the most sensational case with which his name was linked was the kidnapping of Miss Ellen M. Stone, the American missionary. She was kidnaped by Macedonian brigands and held captive until the Sultan under pressure from the United States, paid a heavy ransom. Saratoff was strongly suspected of complicity. The ransom money was supposed to have gone into the Macedonian war chest. Garvanoff, though less widely known outside of his own country, was equally celebrated among his countrymen.

HUSBAND COMMITTED SUICIDE WIFE ARRESTED FOR MURDER

Grand Rapids, Dec. 12—Mrs. Frances Titus Newton was arrested at her home near here today on the charge of murdering her six weeks' old baby girl, whose body was found in a telescope in the Grand River yesterday. Only a few hours before the finding of the body, Morris Newton had married Frances Titus and taken her to live with his parents in Delton, near here. After an investigation had proved that the child was that of Frances Titus, Newton was called over the 'phone at Delton for an explanation. He said he could give none. He left the telephone, got his shotgun and returned to his room and killed himself in front of relatives. Investigation showed that Newton and the Titus girl had lived as husband and wife at Grand Rapids before their marriage.

NewspaperARCHIVE.com

313—Girl Dolls' Dress, with Separate Guimpe and Coat.

312—Girl Dolls' Kimono Wrapper or Dressing Sack.

To Teach the Future Mother to Dress the Future Child

we have prepared The Butterick Rag Doll and a series of patterns of attractive Dolls' Dresses, etc. This doll is about 18 inches high, printed flat in eight colors on durable cloth, quickly and easily made up. Remember it is but a step for the little ones from the making of pretty clothes for their dollies to the more useful accomplishment of making dainty garments for themselves and others. For this reason we make the following

Special Offer:—For 25c in stamps or coin we will mail you The Butterick Rag Doll, and the two attractive Dolls' Patterns, shown above. Send at once to

The Doll Department 113

THE BUTTERICK PUBLISHING CO., Ltd.,

Butterick Building, New York.

Santa Claus

Is On the Way

Here's Some Christmas Specials For You:

CHILD'S $2.00 SECRETARY DESK AT	$1.19
75c. TEDDY BEAR SHOE FLY	49c
25c. and 50c. PATENT WASHABLE DOLLS	19c
50c. JAPANESE CUPS AND SAUCERS	25c
25c. CHINA WATER OR CREAM PITCHERS	19c
50c. CHINA CRACKER JARS	39c
25c. CHINA CRACKER JARS	19c

HEISEY'S GLASS WARE — Decorated Water Sets and Berry Sets—Just the thing for Christmas Gifts.

C. E. DILLON

VARIETY STORE

35 SOUTH PARK PLACE

Toy Department on Second Floor

IF YOU WANT TO BUY OR SELL TRY

ADVOCATE WANT ADS

DEBATERS

CHOSEN TO REPRESENT DENISON UNIVERSITY AGAINST OTHER COLLEGES.

Interesting Preliminary Contest Held at Cleveland Hall—Three Teams Selected.

Granville, O., Dec. 12—An interesting preliminary contest for the Inter-Collegiate Debate was held at Cleveland Hall on Wednesday night, there being a large attendance. Dr. J. L. Gilpatrick presided. Deep interest was shown by the twelve candidate in the contest. When the smoke of battle had cleared away two teams of three men each were chosen, as follows, the teams being of equal rank:

First team, Ray E. Carman, captain, W. B. Storms, S. G. Bridges, H. H. Gibson, alternate.

Second team, E. R. Bull, captain G. W. Phillips, A. M. Wilson, H. A. Kessler alternate.

Debates are to be held with Hiram college and Washington and Jefferson college of Pennsylvania.

Recherche Event.

Granville, Dec. 12.—One of the most recherche events of the college year was the banquet held by the Juniors of Denison university on Tuesday evening. The event was held at the residence of Mrs. Krugg on West Broadway, the home of the Union club. Every member of the class was present. The rooms were artistically decorated with the class colors, blue and white, while the tables presented a most beautiful appearance being artistically decorated with roses and smilax. Following was the menu served:

Fruit Relish
Turkey Dressing Escalloped Potatoes
Escalloped Oysters Cranberry Jelly
French Peas in Shells
Hot Rolls Brown Bread
Pickles Olives
Waldorf Salad Wafers
Salted Nuts
Ice Cream Cake
Coffee Mints

The toasts were as follows:

W. R. Taylor, Toastmaster.

"Can and Can't—Linn W. Hattersley.

"Over the Fence is in"—Earl H. Foote.

"Night brings out the stars"—Paul C. Fox.

"Anvils and Hammer"—Lee Moore.

"Junior Girls"—Clarence W. Kemper.

"Spirit—Walter Livingston.

The banquet committee consisted of Messrs. Earl Bull, W. Livingston, H. Pine, C. Keyser, G. Hershberger, K. Jewett and C. Kemper.

MUSICAL RECITAL.

On Wednesday evening at Recital Hall Miss Elizabeth M. Benedict gave her first recital since her return from Europe, where she has been studying under the great French organist, Guilmant at Paris. Miss Benedict shows great improvement and her work is far superior to that before her studies abroad. She rendered the following program in a manner which showed marked ability and especially in "Lento Assai" (Dreams) did she display great talent and the mastery of expression. The programs follows:

The Shepherds in the Fields; The Three Wise Men from the East, Bethlehem—Otto Malling (Danish.)

Prelude—Louis Nicolas Clerambault (1679-1649) French.)

Berceuse—Cesar Cui (Russian.)

Fugue in D-minor—Johann Sebastian Bach (1685-1750 German.)

Seventh Sonata in F-major—Alexandre Guilmant (French.)

1. Entree.
2. Lento Assai (Dreams.)
3. Intermezzo.
4. Grand Choeur.
5. Cantabile.
6. Final.

Shoplifter Caught.

It is not very often that one hears of a shoplifter in Granville. But it seems that there was a sure enough one in town on Wednesday. Shortly after 10 o'clock Wednesday morning a good appearing well dressed young man entered the jewelry store of Mr. Fred Buxton and asked to be shown some jewelry. Mr. Buxton, in his usually accommodating manner, set out a lot of goods, and when he turned his back a second the fellow skilfully transferred a gold hat pin to his pocket. Unfortunately for him the pin dropped out of his pocket and was noticed by Mr. Buxton, who ordered him out of the store and told him never to enter it again. After the fellow had left the store, Mr. Buxton had him brought back and searched, but no more goods were found on his person. The fellow gave his name as Fred Miller. He left on the 11:30 o'clock car for Newark.

Elegant Reception.

On Tuesday evening the ladies of the W. C. T. U. gave a reception and banquet at the home of Mrs. Moore on Maple avenue. The county president, Mrs. Van Kirk, just returned from attending the national convention at Nashville, Tenn., gave a most interesting account of the meeting. The meeting was one of the most enjoyable and most profitable that has been held for a long time.

No More Rehearsals.

It has been found impracticable to continue the chorus rehearsals at the inconvenient hour of 8:10, Thursday evenings, and the fact that the director of the chorus was present in Granville only one night of the week, increased the difficulty of keeping up the work. The trustees of the Festival Association have accordingly decided to turn over the chorus work for the present year to the Conservatory of Music, whose faculty will arrange for carrying it on after the holidays, with the young men's and young women's glee clubs as the basis of the chorus, these furnishing a strong permanent nucleus.

Basketball.

On Saturday evening in Cleveland hall, the second basketball game of the season, between Newark High school and Doane Academy, will be played. The Academy team defeated the Newark High aggregation on their own floor, and are confident that they can repeat the same stunt here. The game will be called at 8:15 o'clock. Everybody who wants to see a good game is urged to come out. Show the "Preps" that you have an interest in them. The admission price has been set at 15 cents.

Complimentary tickets have been distributed through the school for the play which is to be given by the Caliopean Literary society on Wednesday evening, December 18, at 7:30 o'clock, in the Opera House. The play is Goldsmith's "She Stoops to Conquer."

The Academy basketball team will play the Coshocton high school at Coshocton, Friday evening.

Mr. and Mrs. George E. Stevens have returned from a visit to their daughter and son-in-law, Rev. F. W. Sweet, D. U. '99, and wife, at Adrian, Mich., where Rev. Mrs Sweet is pastor of a large church.

Mrs. John Geach, who was called to Missouri by the serious illness of her father, Mr. Fleming, has returned home. She reports her father as being considerably better at this writing.

Rev. D. Dyfri Davis, the well known Welsh Evangelical preacher, has just returned from a three months tour of evangelical work through New York and Pennsylvania. Two months of this time was spent in Catregas county, N. Y., and in Bradford county, Pa., and four weeks in the coal regions near Wilkesbarre, Pa. Rev. Mr. Davis reports having had great success on his tour. His meetings everywhere were well attended and many converts were made.

A Fortunate Texan.

Mr. E. W. Goodloe, of 107 St. Louis St., Dallas, Tex., says: "In the past year I have become acquainted with Dr. King's New Life Pills, and no laxative I ever before tried so effectually disposes of malaria and biliousness." They don't grind nor gripe. 25c at F. D. Hall's drug store.

Now is the time to get a good warm sweater. Roe Emerson, Cor. Third and Main, will give 1-4 off on all high neck sweaters. 12d2t wlt

Only One "BROMO QUININE," that is **Laxative Bromo Quinine**

Cures a Cold in One Day, Grip in 2 Days

E. W. Grove on every box. 25c

SUNDAY SCHOOLS IN CONVENTION

The Hanover township Sunday school convention will be held in the Presbyterian church on December 15, at 7 p. m. The program:

Song by the School.
Prayer, Rev. Mr. Applegate.
Recitation, Unbolted Doors, Nellie Nethers.
Paper, Character, Harry Norman.
Recitation, The Word, Sylva Settles.
Paper, Habits, Mrs. Anna Yancy.
Song by School.
Recitation, Belshazzar's Feast, Gertrude Mason.
Solo, Jennie Giffin.
Reading, Margaret Arndt.
Address, Rev. Mr. Barnett.

"THE TOASTMASTER" DRAWS BIG HOUSE

"The Toastmaster," a college play in three acts, was produced at Taylor Hall on Wednesday night by the members of the Senior class of the Newark High school, under the direction of Miss Florence M. King. The commodious hall was crowded to its utmost capacity. All the seats down stairs and all the desirable seats in the balcony were taken a day or so before the entertainment. The remarkably large audience, which was a very appreciative one, declared it to be the finest entertainment of the kind ever produced in Newark. Too much credit cannot be given to the performers, who are all members of the Senior class of the High school, for the histrionic talent that they displayed and the same may be said of Miss King, their talented and brilliant instructor, who never fails to make a complete success of everything she undertakes.

Fancy suspenders in fancy boxes at EMERSON'S, Cor. Third and Main.
12-d2t wlt

Useful Holiday Presents To Be Had at Newark Hardware Co

Handsome Gas and Coal Ranges
Beautiful Heating Stoves
Carving Sets, Knives, Forks and Spoons
Pocket Cutlery, Safety Razors
Guns, Rifles, Revolvers
Sleds, Coasters, Robes, Boys' and Girls' Skates
Universal Coffee Percolators
Bread Makers, Cake Bakers, Food Choppers,
Lisk's Self-Basting Roasters, Fine Tools of All Kinds

No. 23 West Main Street

CITIZENS PHONE 500

What is Xmas Without Slippers

They make home more attractive. They suggest comfort and ease and bring a spirit of a happy fireside.

We are Headquarters for all kinds of SLIPPERS and many other articles suitable for presents.

We solve the problem of what to give for Christmas. Remember the place and come while the stock is complete.

The Jones-Evans Co.

Y. M. C. A. Building, Newark, Ohio

Christmas Book Sale

The easiest Christmas gift to buy is a book. The solution of Christmas perplexities is—a book. The time-saver of the Christmas shopper is—a book. The gift that is sent at the last moment when it's too late for express, and there's only time to send by mail is—a book.

Why not give Books?

In no other way can you make a little money go so far and accomplish so much. We offer a wide range of titles covering the best known recent fiction, heretofore published at $1.50 for

50 Cents per Volume

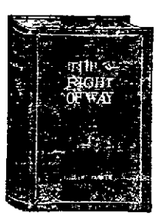

The Right of Way — By Gilbert Parker
The Gambler — By Katherine Cecil Thurston
The Romance of Terence O'Rourke — By Author of "Brass Bowl" —Vance
The Captain of the Gray-Horse Troop — By Hamlin Garland
Freckles — By Gene Stratton-Porter
Audrey — By Mary Johnston
The Blazed Trail — By Stewart Edward White
Brewster's Millions — By George Barr McCutcheon
Hearts and Masks — By Harold MacGrath
Lady Rose's Daughter — By Mrs. Humphry Ward
The Man of the Hour — By Octave Thanet
The Man on the Box — By Harold MacGrath
The Marriage of Wm. Ashe — By Mrs. Humphry Ward
The Pines of Lory — By James A. Mitchell
Princess Maritza — By Percy Brebner
Richard Carvel — By Winston Churchill
The Silent Places — By Stewart Edward White
To Have and to Hold — By Mary Johnston
The Virginian — By Owen Wister
The Masquerader — By Katherine Cecil Thurston

T. M. EDMISTON'S Book Store

WHOLESALE AND RETAIL. WEST SIDE SQUARE.

COME IN—SPECIAL DEMONSTRATION THIS WEEK.

The Best Christmas Present You Can Give Your Wife

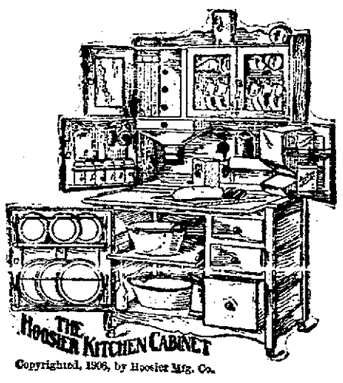

Copyrighted, 1906, by Hoosier Mfg. Co.

The one that will be the most helpful and the most useful is

A Hoosier Kitchen Cabinet

It will save her from kitchen drudgery and unnecessary steps, not only this year, but for many years to come. She uses it three times a day—it can't wear out,and it becomes more valuable to her all the time.

It is right there in the kitchen, saving just as many steps—just as much labor—each day as it did the day before. Thousands of women have told us they would rather part with any piece of furniture in the house before they would do without their Hoosier Cabinet. That is why a Hoosier Cabinet is the nicest Christmas gift, the one that will be appreciated the most.

It groups every article—all utensils in one place—

cuts the kitchen work in two

and insures a neat, orderly kitchen at all times. Every cabinet is splendidly constructed — of solid oak.

Don't fail, before you decide on your wife's Christmas present, to come into our store and visit the Hoosier exhibit.

Bring her in and let her see the cabinets, too. If you don't both decide that it will bring more help to the household than any other gift, we will be much mistaken.

CHRISTMAS COMES ONLY ONCE EACH YEAR. MAKE IT WORTH WHILE.

GLEICHAUF

NEWARK AGENT.

22 West Main Street

REGAL SHOES

The Shoes That Prove Their Worth in the Wearing
Latest Approved Styles $3.50 and $4.00

G. A. BALL & SON Sole Agents 17 S. Park Place

PERSONAL

Ross Jenkins has been ill at his home on Maple avenue for the past three weeks.

Dr. J. C. B. Eckstorm has returned to Columbus after being here on professional business.

Mr. and Mrs. Frank Rinehart and son Freddie, have gone to West Carlisle to attend the funeral of Miss May Howell.

Mrs. George P. Webb left Thursday for Tacoma, Wash. She was accompanied by her brother, who has his residence there.

Mr. and Mrs. Walter Buchanan of Lowell returned through Zanesville Wednesday from a visit to Newark.—Today's Times-Recorder.

Mr. Isaac Bigelow of Marion, Ohio, is here for his usual holiday visit with his daughter, Miss Annie Bigelow of North First street.

Captain Edwin S. Holloway, a graduate of College Park, Md., and who has been timekeeper for the Youngstown Construction company for the last seven months, has returned to his home in Washington, D. C.

Mr. Sam McCort and Mr. Homer Allison have returned to the city from a business trip through Kentucky. They report business conditions in that country fairly good. The gentlemen will remain in the city during the holidays.

A fine assortment of Xmas umbrellas at EMERSON'S,
12-d2t w1t Cor. Third and Main.

Mrs. C. H. Bower of Columbus, will have a display and sale of hand painted china at the Curran & Alsbaugh millinery store, 14 Church st., until December 21. 1t

You are specially invited to the box social given tonight by the Woodside Presbyterian church. 1t

Get the High Neck Sweater now—1-4 off on all men's, boys' and children's at EMERSON'S,
12-d2t w1t Cor. Third and Main.

Bicycle repairing at Parkinson's 20 W. Church st. th-tf

ECZEMA

Salt-rheum, scrofula, ulcers, running sores and all forms of obstinate skin diseases quickly and permanently cured by DR. HALE'S HOUSEHOLD OINTMENT. A necessity in every household. At City drug store. 25c 2

He Fired the Stick.

"I have fired the walking stick I've carried over 40 years, on account of a sore that resisted every kind of treatment, until I tried Bucklen's Arnica Salve; that has healed the sore and made me a happy man," writes John Garrett, of North Mills, N. C. Guaranteed for Piles, Burns, etc., by F. D. Hall, druggist. 25c.

Fur gloves and caps—nice holiday gifts at EMERSON'S,
12-d2t w1t Cor. Third and Main.

ADVOCATE WANT ADS

Bring the best results because the Advocate is delivered into MORE NEWARK HOMES than any other newspaper.

18 WORDS 3 TIMES 25 CTS.
24 WORDS 3 TIMES 35 CTS.
30 WORDS 3 TIMES 45 CTS.

Advertisers can have answers to advertisements addressed to number at this office without extra charge. 'Phones 59.

FOR SALE.

For Sale—A fine $40 Galloway cow storm overcoat, worn but a few times; good as new; price $22.50. Rev. T. W. Weeter, 117 Fourth street. 12d3t*

For Sale—By the Newark Real Estate and Imp. Co., store room on West Main street; business room and boarding house on Union street; 5-room house on Riley street. Vacant lots on monthly payments—will consider Licking county farms in exchange. Take good horse on a lot. I. M. Phillips, manager. 11d6t sw100-2t

For Sale—One of Licking county's best stock farms, 195 acres; good buildings, just painted; good water, plenty of fruit; farm all in grass; located near railroad; electric car within one mile; free mail delivery and telephone service. Newark Real Estate and Improvement Co., Newark, Ohio. 11d6t sw2t*

Holiday Bargains—New mouldings, new pictures, cut prices. The only Cash Store in Newark. Nicholas Framing Co. 11d6t*

For Sale—I will sell at public sale at my home on the Linnville road, 4 miles southeast of Newark, on Tuesday, Dec. 17, horses, cattle, hogs, buggy, farming implements, corn and hay. W. J. Marshall. 11d3*

For Sale—A sewing machine with all attachments, cheap; must leave the city. Inquire at this office. 10d3t*

For Sale—Show cases, counters, shelves, candies, tobacco and cigars. Phone 1326. 29 1-2 South Third street. 10d3t*

For Sale—White Leghorn pullets and White Holland turkeys; one male fox terrier pup, 4 months old. D. W. Keller, Linnville road. New phone. Farmer 220. 10d3t*

For Sale—Space in this department at special rate. An ad. like this, 3 times, 25c. 10d3t*

For Sale—109 acre farm, 5 miles north of Newark; all bottom land with good improvements. For particulars see J. F. Moore & Son, Franklin Bank Bldg.

Executor's Sale—Farm of the late Leroy Robinson, 350 acres of improved land, 12 miles west of Zanesville, O., on National pike. Four miles from railroad station. Enquire Frank F. Robinson ,Granville, Ohio. Henry H. Day, Attai M. Smith, Newark, O., executors. 11-25d1m

For Sale—Misfit overcoats. Business suits and ladies ware. Cleaning and repairing. Sam King & Co., 15 South Fourth street. 11-19d1m

For Sale—A first class one-man commercial job printing office. A good mechanic can earn $125 per month. Ill health reason for selling. Cheap if taken at once. Address D. W. Matticks, Newark, O., if you mean business. 9-14dtf

BARGAINS IN REAL ESTATE
Three and five room House in West Newark for sale on easy terms. Chas. Allen, Phones Old 564—New 81

FOR RENT.

5-room house, North End.....$ 7.00
5-room house, North End..... 9.00
5-room house, North End..... 10.00
5-room house, West End..... 9.00
J. R. Warner, Newark Trust Bldg.

FOR SALE OR EXCHANGE.

New 5-room house, Oakwood avenue, gas for light and fuel; water in house at sink. Chandeliers hung. Fred C. Evans, 33 W. Main. Both phones. F. H. Keenen, salesman. 12-9dtf

EXECUTORS SALE.

The undersigned will offer at public sale on Wednesday, Dec. 18, 1907, 1 1-2 miles west of Granville on Worthington road 35 head cattle, part of which are full bred Short-Horns; 4 head horses; 50 head hogs; 1,000 shocks corn; 125 tons hay; faming utensils and other articles too numerous to mention. Also full set of American Short Horn Herd books and 4-room cottage on Lancaster camp ground.

WESLEY MONTGOMERY.
HOWARD P. MONTGOMERY.
Executors of Will of John H. Montgomery. d7-12-14-16-17

Notice to Stockholders.

The stockholders of The Franklin National Bank of Newark are hereby notified that annual stockholders' meeting will be held at the bank on Tuesday, January 14th, 1908, between the hours of 10 a. m. and 2 p. m. for the purpose of electing a Board of Directors, and the transacting of such other business as may come before the meeting.

Newark, O., December 12, 1907.
W. B. HOPKINS,
12-12-th5t Cashier.

Stockholders Meeting.

The stockholders of Newark Baseball company will meet in the mayor's office, city of Newark, Friday, December 13, 1907, at 7:30 for the election of directors.

A. A. STASEL, President.
W. B. HOPKINS, Secy. 10-4t

FOR RENT

For Rent—Furnished front room on North First street, for respectable lady. Address "E." care the Advocate. 12d3t

For Rent—Nicely furnished rooms at 60 East Church street. 12d3t

For Rent—Three furnished rooms, suitable for man and wife. 239 Elmwood avenue. 11d3t*

For Rent—Stable for three horses, near the square. Phone 7641 Red. 11d3t

For Rent—Nicely furnished rooms; modern. Inquire 76 1-2 W. Main street. New phone 7431 Red. 10d3t

For Rent—Two furnished rooms with heat. Enquire at 26 Union street. 10d3t

For Rent—Furnished room with bath and gas. Enquire at 533 West Main street. 10d3t*

For Rent—Furnished rooms for light housekeeping; first floor; modern conveniences. Inquire 115 Elmwood avenue. 11-21dtf

For Rent—Furnished room suitable for man or wife. 56 North Second street. 10-14dtf

For Rent—Desirable rooms for light housekeeping, near square. R. M. Davidson, 50 N. Third St. 8-21dtf

MISCELLANEOUS.

Auction Sale of counters, show cases, candies, tobacco, cigars, stationery, etc., at Cor. of Fourth and W. Main sts., Saturday at 9 a. m. 12d2t*

Lost—Extra large fox hound, white breast. Return to C. D. Lake's livery barn and receive reward. 12-3t*

New Second Hand Furniture Store will be opened on Dec. 21. Buy and sell furniture. Marcus Goldenbery, Hickey Bldg., S. Fourth St. 12-6t*

Money Savers — Following formulas and recipes sent upon receipt of price, $3.00, for list or 50c each: For making tomato catsup; family soap, stove polish, shoe polish, furniture polish, to rid house of rats, mice and ants, poultry food, prevent potato rot, to clean wall paper and painted walls, corn cure, dandruff cure, tobacco habit cure, Southern Diphtheria Remedy. Wabash Formula Co., S.-W. Cor. Ninth and Sycamore streets, Terre Haute, Ind. 11d3t*

Lost—A coral brooch, with carved heart, set in Etruscan gold. Reward to finder at this office. 11d3t*

Lost—School pin. Engraved on back M. Franklin, Newark, O. Reward. Return to Mrs. C. Thompson, 224 Hudson avenue. 10d3t*

Lost—Two day books, between Tucker's boiler shop and Third street, on Church. Return to Advocate. 10d3t*

Lost—String of gold beads with etruscan gold locket attached. Lost between 121 West Main street and 179 Granville road. Finder will be rewarded by returning to Advocate office. 11-11dtf

Lose—No time, Xmas is coming. We give one 16 x 20 crayon with every dozen cabinet photographs. Syx's Studio, First National Bank building. 11-9tf

Splendid opportunity in Creamery business in this county. Enquire at this office. 10-9dtf

John Hiser buys and sells second hand shoes. Repairing done promptly and reasonably. 15 South Fourth street. 11-16-1m

F. J. Mackenzie, Watch and Clock Repairing, 53 N. Third street. 5-7tf

FOR SALE.

One coal stove (new). Also 2 cook stoves, 1 kitchen table.

THE KEYSTONE.
27 South Fifth Street.

NEWARK BUSINESS COLLEGE.

Graduating scholarship entitles you to any course to a finish, day and night. Increased attendance. Join our army and your success is assured. See catalogue. Lansing Block. S. L. BEENEY, 9-30tf Principal.

GREEN'S DYE WORKS
BIGGEST, BUSIEST, BEST
Cleaning, Dyeing, Pressing,Repairing
Both Phones, 111 West Main St.
JOE H. GREEN, Proprietor.

Criss Bros. & Jones
Funeral Directors
Lady Assistant.
Free Ambulance Service.
32 South Third St.

WANTED.

Wanted—You to know that Brillhart & Ellis make a specialty of tea and coffee. Also New York cream cheese. 12d3t

Agents—Automatic curry comb, sample postpaid 40c. $4 an hour, or sample returnable; terms free. Clean Comb Co., Racine, Wis. 12-2t*

Wanted—Everybody to know that we are headquarters for holiday slippers. The Jones-Evans Co. 12d3t

Wanted—A position by a boy 16 years of age to work in store or learn trade. Call 28 N. Williams. 11d3t

Wanted—Two or three furnished rooms for light housekeeping. Address Pittsburg Grocery, 20 West Main street. 11d3t

Wanted—Six to eight room modern house; near square. Address Pittsburg Grocery, 20 W. Main St. 11-3t

Wanted—A good girl for kitchen work. Apply 105 W. Church. 10-3t

Wanted—Every reader to try a sample Advocate want ad; 3 lines 3 days 25c. 10d3t*

Wanted—The people to know that the What-so-ever Circle of The King's Daughters will have a handkerchief and apron sale Friday, December 13 at rooms of American Talking Machine Co. 10d3t

Wanted—Old feather beds; highest price paid for old feathers. Will stay one week in Newark. Address Illinois Feather Co. General Delivery, Newark, O. Will call. 6d6t*

A folding slate given with each boys' suit until after Xmas at EMERSON'S,
12-d2t w1t Cor. Third and Main.

Rex Commission Co
Bankers and Brokers
NEW YORK STOCKS
CHICAGO GRAIN
F. W. AGNEW, MANAGER
27 1-2 S. Park Place
Bell M218 Ind. 1647

FOR SALE.

New Radium Gas Heater at a bargain. Cash or payments.

THE KEYSTONE,
27 South Fifth Street.

Franklin E. Corkwell, D. O.
Wm. I. Joss, M. D., D. O.
Osteopathic Physicians.
Acute and Chronic Diseases Treated. Licensed physicians by the State Board of Medical Registration and Examination. Office—Suite 5 Avalon. Both Phones 522. Corner Fifth and West Main Sts.

We Are Ready Again to Show You a Fine Lot of
HOLIDAY GOODS
And a Large Stock of Candies Selected from the Best Makes, all Suitable for Xmas presents
Also Cut Flowers at
HALL'S Drug Store
10 North Side Square

Pre-Holiday Offering

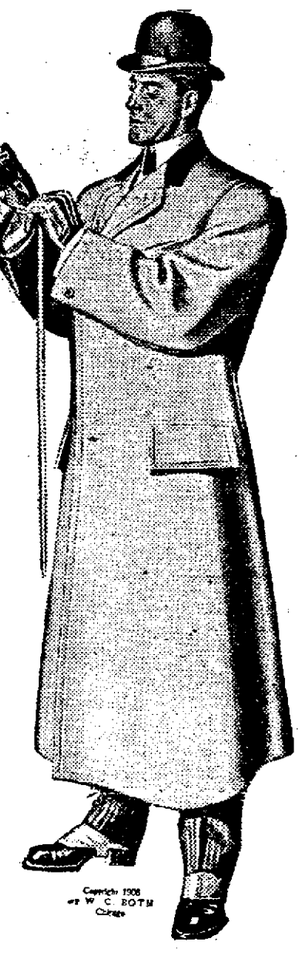

Men's $22 and $25 Suits and Overcoats At $20.00

This is of great importance to every man and young man in town, looking for exceptional values in high grade clothes, as it involves the sale of

90 Winter Sack Suits Worth $22 and $25
65 Winter Overcoats Worth $25 and $27

These are the three's, four's and five's left over from various style lots which we will not fill again this season. Every size in the collection.

Useful Xmas Gifts for Men

We have in such a great variety that you will find it easy to make a selection at moderate cost. A few hints:

HOUSE COATS $4.50 to $10. BATH ROBES $3.50 to $10. PAJAMAS $1.50 to $10
MUFFLERS 50c to $3. HALF HOSE 25c to $2. WAISTCOATS $1.50 to $5
SWEATERS $1 to $5. DRESS SHIRTS $1 to $2.50.
CRAVATS 25c to $2. SUSPENDERS 50c to $2.

MERIDITH BROS

THE NEWARK DAILY ADVOCATE
Published by The
ADVOCATE PRINTING COMPANY

J. H. NEWTON, Editor.
B. H. SPENCER, Associate Editor.

Terms of Subscription:
Single copy ..... 2 cents
Delivered by carrier, per week....10 cents
If Paid in Advance:
Delivered by carrier, one month.... 40
Delivered by carrier, six months....$2 25
Delivered by carrier, one year..... 4 50
By mail, strictly in advance, one year 2 50
By mail, if not paid in advance, one year 3 00

Dec. 12 In History.

1745—John Jay, statesman, born in New York city; died 1829.
1786—William Larned Marcy, statesman and cabinet officer, born; died 1857.
1804—Spain declared war against Great Britain. This war, like that known as the peninsular war, 1808-12, was due to Napoleon When hostilities were reopened between France and England in 1803, France demanded assistance of Spain under an old treaty. Spain bought off with an indemnity, but England captured several Spanish vessels, and Spain at once declared war upon her, allying her forces on land and sea with Napoleon. Nelson's victory at Trafalgar practically ended the war.
1872—Edwin Forrest, the actor, died in Philadelphia; born 1806.
1889—Robert Browning, poet, died; born 1812. Edward Bradley (Cuthbert Bede), English poet, died; born 1827.
1901—Marconi received the first wireless message across the Atlantic.

COURT HOUSE NEWS

Common Pleas Court.

In the case of Samuel B. Friel vs. Joseph W. Horner, administrator, etc. an action to recover for board and nursing, a judgment of settlement was entered, the parties adjusting the matter without trial. Flory & Flory; Horner and Russell.

William H. Sanford vs. Edgar Sanford et al, an action in partition; the commissioners have reported, finding that there cannot be a division, and have appraised the property. Report confirmed. Plaintiff elects to take at appraisement. Deed ordered. Davies.

John M. Swartz et al, executors, etc., vs. Chas. M. Rider, an action brought to construe a will, and asking the direction of the court as to the final administration of the trust. Assigned for hearing Wednesday next. Hunter, Stasel, Smythe & Smythe; Kibler & Montgomery.

Constable Takes Oath.

Constable-elect Robert Forgraves took the oath of office before County Clerk J. W. Hursey on Thursday morning and will enter upon the performance of his duties January 1, 1908. His term will expire January 1, 1912.

Squire Holton Gets Commission.

Squire W. F. Holton received his commission from Governor Harris on Thursday as justice of the peace of Newark township. The commission is for four years and dates from January 1, 1908.

Answer to Fourth Defense.

In the case of Jane J. Baker vs. The Fidelity Mutual Life Insurance company of Philadelphia, the plaintiff has filed an amended reply to the fourth defense in the answer of the defendant. Jacob R. Davies, attorney for the plaintiff.

Remanded to Jail.

Orland Black, a molder employed at the Wehrle stove works, was arrested on complaint of his wife, Jessie Black, on the charge of failing to provide for his minor child. He was taken before Squire Lake pleaded not guilty and the case was set for hearing on Saturday, December 14. In default of bail he was remanded to the county jail.

Rider Will Case.

In the case of John M. Swartz and Edward Crayton as executors and trustees of the will of Joseph Rider, deceased, against Charles M. Rider, Wilbur Rider and others, John David Jones, as guardian for the suit of Wilbur Rider, an infant, has filed his answer. He denies all the allegations in the petition which are prejudicial to Wilbur Rider and asks the court to care for his interests.

Charges Misrepresentation.

A petition has been filed in the Common Pleas court by Ellen D. Cully against the Columbus Natural Gas company. The petition states that in 1903 the plaintiff and others made a lease of 159 acres of land in Union township to John W. Smith for gas and oil purposes. That parts of the far mwere sold to different persons, and in September of 1906, Fenwick Ewing, representing the Columbus Natural Gas company came to the plaintiff and told her that it would be much better and more convenient to divide the gas lease between the respective owners of the property so that each one would gt a check for his share of the gas rental, which was $1 per acre, and presented to her a paper which he stated was simply releasing all her interest in the gas rentals for the parts which had been sold. Mrs. Cully is 79 years old, feeble in mind and body, and could not read, or understand the agreement presented by Ewing. She says she believed and relied on his statements, which she claims were false and fraudulent. She claims she signed the paper which turned out to be a new lease for about five years at a rental of $1 per acre, when in fact the land is worth $4 or $5 per acre, and the same company is paying that much for land in the same neighborhood, and that the new lease is different from the old lease in this respect. She asks that the lease be cancelled and set aside. Norpell & Norpell, attorneys for the plaintiff.

Examiners' Report.

The committee appointed by Judge C. W. Seward, consisting of Prosecuting Attorney J. R. Fitzgibbon, Harry D. Baker and Andrew S. Mitchell, to examine the report of the county commissioners for the year ending August 31, 1907, has filed its report with the county clerk. As the report was the first made under the new counting system prescribed by the Bureau of Inspection and Supervisor of Public Offices, the task required considerable time, as well as a great amount of assistance from the commissioners themselve and the auditor.

Gearhart vs. Gearhart.

The divorce case of Stella M. Gearhart against William O. Gearhart, was tried in the Probate court Thursday. The parties are young people and were married about six years ago. They had no children. The defendant deserted the plaintiff on December 6, 1906, and since that time has not contributed a penny towards her support. The evidence showed that he drank and that he constantly slandered his wife, charging her with unchastity. He made no defense and a decree was granted the plaintiff as prayed for.

Last Will Filed.

The last will and testament of Ferdinand Hund, deceased, of this city, was admitted to probate Thursday, and his widow, Johanna Hund, was appointed executrix without bond. The will was made in Chillicothe 20 years ago, when the deceased lived there, and it was necessary to send a commission there to take the testimony.

Coat sweaters and V-necks and high necks at EMERSON'S.
12-d2t wlt Cor. Third and Main.

J. E. Grubb's Transfer and Storage barn has moved to the Bradley & Graef barn on S. Fourth street. Goods stored. Wanted, horses to board. 11-6t

Fortune Ranges at Keller's. tf

TODAY'S MARKETS.

LIVE STOCK.

Chicago.

(By Wire to The Advocate.)

Chicago, Dec. 12.---Today's cattle: receipts 13,500; estimated for Friday 4,000; market weak to 10c lower. Prime beeves $4 90@6 15; poor to medium $3 25@4 85; stockers and feeders $2 00@4 40; cows and heifers $2 20@4 60; canners $1 15@2 15; Texans $3 10@3 90; westerns $3 15@4 85.

Hogs: receipts 20,000; estimated for Friday 20,000; market 15 and 25c higher. Light $4 65@5 10; roughs $4 65@4 80; mixed $4 65@5 25; heavy $4 85@5 15; pigs $3 90@4 70.

Sheep and lambs: receipts 20,000; estimated for Friday 10,000; market steady to 10c lower. Native sheep $1 75@4 75; western sheep $2 00@4 75; native lambs $3 75@6 30; westesrn lambs $3 75@6 25.

Pittsburg.

(By Wire to The Advocate.)

Pittsburg, Dec. 12.---Today's cattle: supply light and market slow. Choice $5 50@5 65; prime $5 20@5 40; good $4 85@5 10; tidy $4 40@4 80; fair $3 50@4 25; common $3 00@3 25; good to choice heifers $3 00@4 25; fat cows $3 00@4 00.

Sheep and lambs: supply light and market steady. Prime wethers $5 00; good mixed $4 50@4 90; fair mixed $4 00@4 40; culls and common $1 50@2 05; lambs $4 50@6 35; veal calves $7@7 50.

Hogs: receipts light; market excited and higher. Medium and heavy $5 50@5 55; light Yorkers and pigs $5 10@5 25; roughs $4 50@4 80; stags $3 50@4 50; pigs $5 00.

Retail Markets, Dec. 12.
Corrected daily by C. L. Conrad

Country butter	28c
Creamery butter	32c
Eggs, per dozen	30c
Potatoes, per peck,	25c
Flour, per sack	$1.40 to $1.80
Lima beans per qt	12 1-2c
Chickens	50 to 60c
Sugar per sack	$1.35
Cabbage, per head	5-8c
Lettuce, per lb	15c
Celery	10c
Sweet potatoes, qt. peck	15c
Cranberries, per quart	10-12 1-2c
Cream cheese, per lb	22c
Schweitzer cheese per poun	25c
Standard oysters, per pt	20c
Select oysters, per pt	25c
Turkeys	20c
Corn meal, three pounds	10c
Buckwheat, per 6 lb. sack	25c

Market Price Paid for Grain, Dec. 12
Corrected daily by Tenney & Morgan.

Wheat, per bushel	90c
New corn, per bushel	60c
New oats	55c
New hay, mixed, per ton	$11
New hay, timothy, per ton	$12
Straw, per ton	$5

Get father, brother or the little one a good warm overcoat---you will find a fine selection at
EMERSON'S,
12-d2t wlt Cor. Third and Main.

ELECTRO SILICON
Forty Years In Household Use.
Unequalled For Cleaning and Polishing
SILVERWARE
Send address for a FREE SAMPLE, or 15 cents in stamps for a full box.
THE ELECTRO SILICON CO., 39 Cliff St., New York.
Grocers and Druggists sell it.

COL. ROSEBROUGH

TO REPRESENT SAM WILLIAMS CAMP AT THE NATIONAL CONVENTION.

Chosen at a Meeting Held Wednesday Night—Other Officers Elected by Local Camp.

At a largely attended meeting of Sam Williams Camp, United Spanish War Veterans, held in the Soldiers and Sailors' Memorial Hall Wednesday evening, December 11, the annual election of officers was held, and the following comrades will pilot the Camp the coming new year:

Commander, J. Frank Brison.
Senior Vice Commander, George C. Crawford.
Junior Vice Commander, Foster Davis.
Officer of the Day, Cavin Van Wey.
Officer of the Guard, Ward G. Thrapp.
Surgeon, George Deedim.
Chaplain to be elected at next regular meeting.

Trustees, Clifton H. Rosebrough, for three years; George C. Crawford, for two years; Harry W. Browne, for one year.

Delegaes to the Department meeting to be held a Steubenville in 1908, George C. Crawford; alternatt, Harry W. Browne.

Delegate to the National convention to be held at Boston, Mass., in 1908, Col. Clifton H. Rosebrough; alternate, Mark B. Snider.

Wednesday evening, Januay 8, Mark B Snider, captain and aide de camp on staff of the commander of the Department of Ohio, will install the new officers and the ceremonies will probably be public, but due notice will be given. Much business was transacted and the Honorable Robert W. Howard reported to the Camp that he was working on a bill along the lines suggested and would have it prepared for an early introduction.

The measure referred to is a bill for the proper disposition of deceased soldiers of all wars. Sam Williams Camp will have the honor of having introduced this measure. A resolution was adopted to notify the state legislative committee of the U. S. W. V. of the measure and asking support. As the date for the next regular meeting falls on Christmas the last meeting of the year will be held on Thursday evening, December 26.

Commander Rosebrough was made a special committee to comply with General Order with reference to the display of "Old Glory" on Monday, December 16, when "Our Fleet" sails for the Pacific coast.

PILES QUICKLY CURED AT HOME

Instant Relief, Permanent Cure—Trial Package Mailed Free to All in Plain Wrapper.

Piles is a fearful disease, but easy to cure if you go at it right.

An operation with the knife is dangerous, cruel, humiliating and unnecessary.

There is just one other sure way to be cured—painless, safe and in the privacy of your own home—it is Pyramid Pile Cure.

We mail a trial package free to all who write.

It will give you instant relief, show you the harmless, painless nature of this great remedy and start you well on the way toward a perfect cure

Then you can get a full-sized box from any druggist for 50 cents, and often one box cures.

Insist on having what you call for.

If the druggist tries to sell you something just as good, it is because he makes more money on the substitute.

The cure begins at once and continues rapidly unitl it is complete and permanent.

You can go right ahead with your work and be easy and comfortable all the time.

It is worth trying.

Just send your name and address to Pyramid Drug Co., 92 Pyramid Building, Marshall, Mich., and receive free by return mail the trial package in a plain wrapper.

Thousands have been cured in this easy, painless and inexpensive way, in the privacy of the home.

No knife and its torture.
No doctor and his bills.
All druggists, 50 cents. Write today for a free package.

Cheyenne gloves in different shades at EMERSON'S,
12-d2t wlt Cor. Third and Main.

LOOKS LIKE CENTRAL LEAGUE FOR ZANESVILLE

Proposition for Redistricting O. & P. Towns Said to Have Fallen Through.

The failure of a recent scheme to organize a league has practically brought Zanesville face to face with a real crisis, says the Signal. It begins to look as though this city would have to accept Central league baseball or do without the league article.

For the last two weeks or more prominent baseball men in this state have been at work on another new league proposition. The plan looked good from the start, and there were some indications of a successful termination of the dickerings. But, at the last moment a few wavered and the whole deal fell through. Baseball matters in Zanesvile stand practically where they did at the close of the playing season.

As far as that Cleveland meeting is concerned, it is generally admitted that Zanesville cannot expect much at the hands of the Moguls there. As has been said before it's apparently a clear case of frame up with Charles Morton's hand pulling the wires. If anything toward redistricting is done it will be the organizing of the proposed six club circuit, which means the elimination of the southern towns of the O. P. league as well as Zanesville. Morton of course, wouldn't give us a look in at any stage of the game.

It is barely possible that some sort of an understanding has already been reached between the Central league and the Zanesville club. The persistent stories, which come out of South Bend, the home of President Carson, would lead one to believe that some tentative arrangement might have been made despite the fact that the directors deny that they are willing to enter the Central league.

The proposition which was intended to bring about the formation of a new O. P. league including the towns of Akron, Canton, Zanesville and Newark in the western end and New Castle, Youngstown, Sharon and Erie in the east, received a body blow a few days ago at a conference called for Canton.

PILES! PILES! PILES!

Williams' Indian Pile Ointment will cure Blind, Bleeding and Itching Piles. It absorbs the tumors, allays itching at once, acts as a poultice, gives instant relief. Williams' Indian Pile Ointment is prepared for Piles and itching of the private parts. Sold by R. W. Smith, Newark. 50 cents. 1

BASEBALL POT BOILING.

Some of the important developments at the National league meeting in New York yesterday were:

Johnny Kane and Art Kruger offered Boston for Manager Tenney.

Tommy Leach and Manager Stallings out of running for Reds' managership.

McGraw has offered Bresnahan to Cincinnati for Schlei and Lobert. Nothing doing.

President Pulliam reads his annual report at the directors' meeting.

New rules proposed by the president, one of them being to stop the sale of beer in grand stands.

Election of officers for coming season will take place today.

A LESSON IN ECONOMY.

Study it carefully—it is to use Bentley's White Lily Catarrh Cure, and save money and time. 25c. All druggists. 12-4-tf

Dr. Charles B. Keller, dentist, has removed his office from W. Main street to Cor. of Church and Fourth streets, (Union Block), over Brillhart & Ellis' grocery. Office phone 1101. Residence 1063. 11d3t

Star Brand Shoes are better. Stephan's Department Store. 4-tf

FOR SALE.

New Victor gas range, 8 foot extension table, marble top stand. Cash or payments.

THE KEYSTONE,
27 South Fifth Street.

John T. Carroll

Reductions on Ladies' Coats

WARM DAYS IN DECEMBER---an unusually backward and laggard season---finds us with TOO MANY COATS, and compels us to dispose of them at GREATLY REDUCED PRICES.

50 Coats
That were $5, $7.50 and $8.50 we offer at
$3.50

30 Coats
That are good value at $10---your choice
$5.00

50 Coats
Never priced before at less than $15 and $20---for this sale
$7.50

PRICES UNIFORMLY LOW ON OTHER COATS.

John T. Carroll

Read Advocate Want Columns

PISO'S CURE
Lung Trouble
of the most serious and dangerous description has been promptly relieved by Piso's Cure. It has proved itself during nearly half a century an unsurpassed remedy for coughs, colds, hoarseness, bronchitis, asthma and all affections of the throat and chest. It contains no opiates or habit-forming drugs. Piso's Cure has the confidence of people everywhere, and sworn court testimony has proved that by its use many of the worst consumptive
Coughs Have Been Speedily Relieved
FOR COUGHS AND COLDS
25 cts. 25 cts.

At 32 North Fourth Street
YOU WILL FIND THE
SHOES
HOWELL SHELDON
WILL SELL YOU FOR
$2.00 or $2.50
WHICH PROVE JUST AS SATISFACTORY AS THOSE THAT HAVE BEEN COSTING YOU $3.00 or $4.00.

8-HOUR UNION

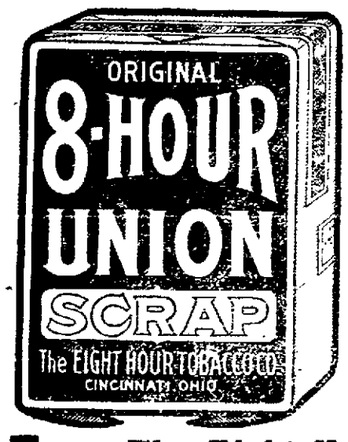

Scrap Tobacco

An honest chew made for honest men by honest methods and bearing the

Union Label.

The Eight-Hour Tobacco Co.
Cincinnati, Ohio.

The only tobacco factory in the world whose employees work only 8 hours a day and get the same pay as other factories pay for 9 hours.

Immense Display of
Christmas Jewelry

THE importance of being able to select from an IMMENSE ASSORTMENT of exclusive designs cannot be over-estimated in the consideration of a place to buy your Christmas Presents. Our expert knowledge of Diamonds guarantees you genuine values. Our reputation for the unique and artistic is unmistakably apparent throughout our entire stock.

No gifts give more pleasure than

BRACELETS
DIAMOND BROOCHES
FESTOON NECKLACES
RINGS in Opals, Pearls, Diamonds, All Precious Stones

Look over our cases of Sterling Silver, Pearl and Fine Silver Plated Knives, Forks and Spoons

We Lay Away Any Packages.

Haynes Bros.

Jewelers and Opticians. North Park Place

900 DROPS

CASTORIA

A Vegetable Preparation for Assimilating the Food and Regulating the Stomachs and Bowels of

INFANTS CHILDREN

Promotes Digestion, Cheerfulness and Rest. Contains neither Opium, Morphine nor Mineral. NOT NARCOTIC.

Recipe of Old Dr SAMUEL PITCHER

A perfect Remedy for Constipation, Sour Stomach, Diarrhoea, Worms, Convulsions, Feverishness and LOSS OF SLEEP.

Fac Simile Signature of Chas. H. Fletcher. NEW YORK.

At 6 months old 35 DOSES – 35 CENTS

EXACT COPY OF WRAPPER.

CASTORIA

For Infants and Children.

The Kind You Have Always Bought

Bears the Signature of Chas. H. Fletcher.

In Use For Over Thirty Years

CASTORIA

THE CENTAUR COMPANY, NEW YORK CITY.

A Fine Christmas Gift

WOULD BE AN ACCOUNT IN OUR SAVINGS DEPARTMENT FOR THE BOY OR GIRL IN YOUR HOME. AN ACCOUNT WOULD BE OF SERVICE IN TWO WAYS—IT WOULD AID YOU IN SETTLING A VEXED QUESTION, AND HELP THE RECIPIENT LEARN TO SAVE.

CAN ONE GIVE TO BETTER ADVANTAGE?

The Licking County Bank and Trust Co.

Holiday Slippers

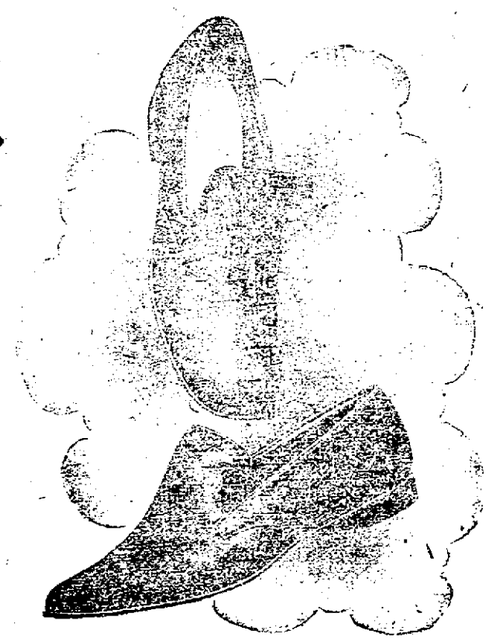

That Will Suit the Most Critical Buyers.

BLACKS, TANS, FELTS

Larger Variety Than Ever This Season

Linehan Bros.

PRINCIPAL NEWS OF BUCKEYEDOM

HOUSE FALLS IN CELLAR.

Marysville, Dec. 12—Jas. Snyder and family had a narrow escape from being buried alive yesterday, when a part of their house gave way and fell into the cellar, as a result of planks rotting. The house was built on the old brewery site and the kitchen was erected over the cellar, which was 26 feet deep.

ARE ATTACKED BY HUNS.

Zanesville, Dec. 12—At Byesville last night 50 Hungarian miners took possession of a traction car on the Cambridge and Byesville line and attacked three employes of the company because one of the Hungarians had been put off the car. All were drinking, it being pay day at the mines.

GETS $3500 FOR BROKEN LEG.

Norwalk, Dec. 12—In the $20,000 damage suit against the city for a broken leg received in a runaway caused by being thrown against misplaced telephone pole, Mrs. Jessie Jacobs was awarded $3500 yesterday. This was the third trial, the case having been sent back by the Circuit court. In each trial the plaintiff received a $2000 verdict.

WOMAN'S BODY PETRIFIED.

Mansfield, Dec. 12—Upon removing the body of Mrs. Sarah J. Culberson from the grave in the Mansfield cemetery, where it was laid nearly three years ago, to the lot of her son-in-law, Prof. E. Leon, in the same cemetery, it was discovered that almost complete petrification existed.

FELL ROBBERS WITH CHAIR.

Upper Sandusky, Dec. 12—While the Misses Anna and Mina Purdy, daughters of Frank Purdy, were alone in their home west of this city, two tramps broke into the house. Anna grabbed a chair and felled one of them. They then fled.

POWERLESS IN BURNING HOUSE.

Piqua, Dec. 12—The home of John Detrick burned over his head as he lay an invalid and unable to escape. When the fire was discovered it was with difficulty that he was saved from the flames and removed to the home of a son.

JEALOUSY IN LUNACY CHARGE.

Bellefontaine, Dec. 12—Claiming that his friends are jealous over his invention of a perpetual motion machine, Glen Prater of West Liberty announced that he would contest the lunacy proceedings brought against him.

KILLED BY A TRAIN.

Bryan, Dec. 12—Stanley Stepka, aged 22, of Maristee, Mich., was killed Wednesday while walking along the Lake Shore tracks at Edgerton.

Remarkable Rescue.

That truth is stranger than fiction, has once more been demonstrated in the little town of Fedora, Tenn., the residence of C. V. Pepper. He writes: "I was in bed, entirely disabled with hemorrhages of the lungs and throat. Doctors failed to help me, and all hope had fled when I began taking Dr. King's New Discovery. Then instant relief came. The coughing soon ceased; the bleeding diminished rapidly, and in three weeks I was able to go to work." Guaranteed cure for coughs and colds. 50c. and $1.00 at F. D. Hall's drug store. Trial bottle free.

House coats and bath robes---fine gifts at EMERSON'S, 12-d2t wlt Cor. Third and Main.

Henry W. Sears Noted Humorist and Lecturer.

Tomorrow night at Taylor Hall Newark people will have the pleasure of hearing this noted humorist and lecturer. He will lecture on "More Taffy and Less Epitaphy." His lecture is a sure cure for the blues. If you want a good laugh and a moral uplift be sure to hear Sears Friday. This is the third number on the Star course

DR. H. W. SEARS.

and is one of the popular numbers. Fifty seats can be secured at 25 cents each.

Col. Geo. W. Bain---Dr. H. W. Sears off the platform is a very lovable man; on the platform he makes others lovable. He has a remedy for every human fault and his medicine is as palatable as ever mortal swallowed. The person he cannot entertain I pity, and those he betters and blesses are many. He is worthy of any platform.

Capt. Richard Pearson Hobson---I have heard Dr. Sears lecture, and commend him most heartily and enthusiastically. As a humorist he has no superior.

Cumberland (O.) Echo---As a humorist, Dr. Sears stands in a class by himself and possesses the ability to keep his audience in a roar of laughter at his droll mimicry and original jokes.

A Piano in Your Home Christmas Morning

Nothing can give keener or more lasting pleasure. An article that will grace and adorn your home, not on Christmas Day alone, but for years to come. Just as easy to buy a Piano as any other article. You need only to pay a little money down and the balance may be divided into small monthly payments

Special Terms for Christmas Buyers

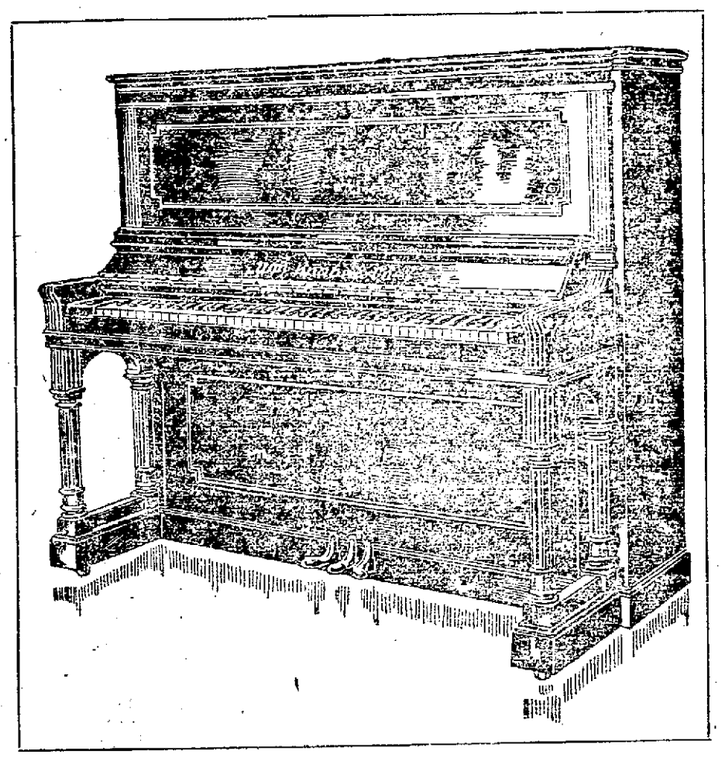

We Are Exclusive Agents for:

Knabe Pianos
Weber Pianos
Steck Pianos
Behr Bros. Pianos
Blasius Pianos
Vose & Sons Pianos
Shoninger Pianos
Sterling Pianos
Regent Pianos
Schaeffer Pianos
Kingsbury Pianos
Stuyvesant Pianos
Baily Pianos

And the Only Genuine

PIANOLA and PIANOLA PIANOS

The Munson Music Co

Established 1851. 27 West Main St., Newark, Ohio

AMUSEMENTS

THE RIVALS.

Joseph Jefferson and William W. Jefferson will be seen in "The Rivals" at the Auditorium tonight. Theater goers need not be informed that the Jefferson boys' visit here means a dramatic treat of unusual dimensions, they know and appreciate the inimitable quality of their art. Therefore to see these splendid artists in the famous characters of Sir Lucius O'Trigger and Bob Acres is one that will doubtless be eagerly seized. There is a great interest in this engagement, as they come heralded as able exponents of the characters. The supporting company includes Theodore Hamilton, Leopold Lane, Richard Lyle, Roger Burnham Blanche Bender, Roberta Brennan and Loretta Wells, which insures one of the histrionic capabilities of the organization. The comedy will be mounted exquisitely with beautiful scenery and the costumes and the appointments will be accurate.

MOVING PICTURES IN COLORS.

On Saturday afternoon and night the Auditorium will present an exceptionally good vaudeville bill, the special feature of which will be two complete rolls of new Pathe motion pictures in colors humorous, historical, tragic, an assortment of pictures never before seen in this city. Herbert Clarke the boy prodigy, will do one of his inimitable imitations, a 14 year old boy whose reputation as an actor is known far and wide. The famous Richards, inverted equilibrist does a turn in which his head is down and feet up throughout. The well known soprano, Jane Winslow, has been engaged to sing ballads, while the bill throughout is of exceptional merit. The full Auditorium orchestra will be used at each performance. As a matinee inducement to the children, ten beautiful dolls will be given to ten lucky children, and at night $5 in gold will be given away. Prices are only 10 and 15 cents in the afternoon and 10, 20 and 30 in the evening.

PROF. F. B. PEARSON AT TAYLOR HALL

Prof. F. B. Pearson of Columbus will be the speaker at the men's meeting next Sunday. Prof. Pearson will give his noted lecture on the "Drama of Job." Rev. M. Jones of our city says of this address: "It is one of the greatest presentations of this interesting book I ever heard." Judge Seward highly recommends Prof. Pearson as a public speaker.

Mr. Raymond F. Cripps will sing a baritone solo and the male quartet has been engaged for this occasion. All men are welcome.

AT THE ORPHEUM.

MAY MITCHELL

DUKE DARROW

In a Comedy Sketch at the Popular Theatre This Week

Star Brand Shoes are better Stephan's Department Store. 4tf

The Evans Lecture course three high class lectures 50c. Tickets now on sale at Grove dairy. First number Friday evening, Dec. 20 at U. B. church. 12d1

Here Is Relief For Women.

If you have pains in the back, Urinary, Bladder or Kidney trouble and want a certain, pleasant herb cure for Women's ills, try Mother Gray's "AUSTRALIAN-LEAF." It is a safe monthly regulator, and cures all Female Weaknes, including inflamation and ulcerations. Ask for MOTHER GRAY'S AUSTRALIAN-LEAF sold by Druggists or sent by mail for 25 cents. Sample sent FREE. Address, The Mother Gray Co., LeRoy, N. Y.

Dr. Howard S. Barrick

DENTIST

ROOM 601 TRUST BUILDING

I am a new dentist, also a new Barrick, in the city, but not new to my profession, having had eight years satisfactory experience in one location, and realizing that a satisfied patient is the best advertisement, I will offer for a limited time to representative families of different localities, HIGH CLASS DENTAL WORK at one half price. Yours for honest work at honest prices.

NEW PHONE 1329

Make Your Xmas Gifts in Jewelry or Silverware

A Splendid Selection Here in

Diamonds, Watches, Tiffany Clocks, Bracelets, Manicure Sets, Toilet Sets, Sewing Sets, Etc.

Anything you need in Gold, Silver and Cut Glass we can supply you at most reasonable prices.

FUCHS BROS.

Jewelers

16 North Park---Room formerly Occupied by Sturdevant

THE IDEAL CHRISTMAS GIFT

For the purpose of encouraging your children to save money and teach them economy and thrift, there is nothing that will accomplish such good results, as opening Bank Accounts for them with the Newark Trust Company.

You are most cordially invited to call and open an account.

4% Interest Paid on Savings Accounts

Newark Trust Company

Capital $200,000.00 Surplus $100,000.00

BRANCH STORES IN ALL PRINCIPAL CITIES OF U. S.

READY WITH ELEGANT HOLIDAY GOODS.

LARUS & ALTHEIMER CO.
"THE LOYAL CREDIT STORE"

REMEMBER WE DO JUST WHAT WE SAY.

GLADLY! WE'LL GIVE YOU CREDIT TO SUIT YOUR NEED— DON'T YOU FORGET IT ANYTIME!

COSTS NO MORE CREDIT DO IT NOW
OPEN AN ACCOUNT TODAY!

Clothe Your Family
$1 Per Week for Xmas $1 Per Week

Complete New Lines.
Everything Guaranteed.
Every Article Plainly Marked

GET OUR PRICES!

Men's and Boys' Suits, Overcoats, Pants, Hats, Shoes, Etc.

Ladies' and Girls' Suits, Furs, Jackets, Waists, Skirts, Millinery, Petticoats, Shoes, etc.

All Fashionable and Reliable Goods for All Figures.

WE'LL TAKE A CHANCE ON YOU!

And open an account any time you say. You can certainly spare the little required.

46 NORTH THIRD ST., Next to Natural Gas Office

Make Your Xmas An Especially Merry One

By having a new supply of whatever is lacking, or shabby-looking in your present stock of household Furniture, Carpets or Stoves New things brighten up the home for the holiday season and give it a more cheerful appearance We have a very large stock to select from in Parlor, Dining Room, Kitchen and Bedroom Furniture, all of new and artistic design, and made in the most substantial manner Our prices and terms are more reasonable than anywhere in town.

We are Making Special Inducements for the Holiday Season on Parlor Suites. Prices range from $12.98 up.

Come in and make your selections, we will lay them away and deliver when you want them

Credit If You Wish It

C. R. PARISH & CO

Newark's Biggest Furniture Store

LARD

Use the best always We have PURE KETTLE RENDERED LARD in 3 lb., 5 lb, 10 lb, 20 lb and 50 lb Cans

Our line of Beef, Pork Sausage Etc is not to be excelled in this city Try us

Dupler & Cunningham

Both Phones. 32 SOUTH SECOND STREET

Watches Make Ideal Xmas Presents

We carry only such watches as we can honestly recommend. Our prices are right for the right kind and quality. We also show fine lines of Rings, Fobs, Silverware, Toilet Sets, Hand-painted China and Jewelry in General

IF YOU BUY IT OF PRATT IT'S GOOD

F. J. PRATT & CO.

Store Open Evenings Until Christmas

38 North Park Near N. Second St.

CASH FOR BAD DEBTS.

Place your delinquent accounts in our hands for collection Our charges are less than you lose if you let them depreciate by neglect

We handle merchandise accounts of all kinds, accounts for medical or dental services, rent, board, lodging labor, borrowed money Arrest fraud debtors Sue and garnishee debtors who ignore notices and warn the merchants to beware of them Trace and watch the shifty sort till able to force payment

BLUE BOOK CREDIT RATING CO, 35 1-2 South Side Square.

Holiday gifts for each member of the family at EMERSON'S, 12-d2t wlt Cor Third and Main.

WEDDINGS.

BLACK-KIDWELL.

Mr Kirk Black of Union Grove and Miss Minnie Kidwell daughter of Mr and Mrs Joseph Kidwell were married Wednesday evening by Rev Mr Jamison at Martinsburg

BEVARD-SWIGERT.

Mr Stephen Bevard and Miss Julia Swigert were united in marriage on Wednesday evening at 6 o'clock The wedding took place at the Church of Christ parsonage 128 Seventh street Rev J N Scholes performing the ceremony The young couple will reside at 53 Brennan street

Sore Throat Cure

To cure Sore Throat quickly, safely and surely you must use a remedy made for that special purpose. TONSILINE is simply a Sore Throat Cure. It doesn't perform miracles but it does do its whole duty in curing throats which are sore.

TONSILINE is an antiseptic, kills the Sore Throat germs and corrects the conditions which produce Sore Throat and like diseases. The first dose gives relief and a few doses cure.

A quick, safe, soothing, healing, antiseptic cure for Sore Throat briefly describes TONSILINE.

At Druggists—25 and 50c bottles.

The Tonsiline Co. Canton, Ohio

TOLD IN PARAGRAPHS

Adhesive, invisible, harmless, Satin skin powder is made in 4 tints.

Fortune Ranges at Keller's. tf

Star Brand Shoes are better. Stephan's Department Store. 4tf

Criss Bros. & Jones, funeral directors. New 'phone 19, old 'phone 338 Main. 11-12-d1m

Money to loan. Call at Suite 902-3-4 Trust Building. 11-20-dtf

Don't forget the big skate and dance at the Palace Rink tomorrow night.

A. I. U. Dance.

The A. I. U. Dance Club will give their regular bi-weekly dance Thursday evening, December 12. Stevens' orchestra. 10-3t

Dancing Notice.

Dancing at Assembly Hall Saturday night 8 to 12. Music by Marsh orchestra Conducted by Fox Bros 12-3

Auxiliary's Meeting.

There will be a regular meeting of the Ladies' Auxiliary Knights of St John, this evening, at their hall at 7 30 o'clock. Important business

Auxiliary of Knights of St. John.

The Ladies' Auxiliary, Knights St John, will hold their regular meeting this evening at 7 30 Election of officers All members are requested to be present

Mrs. Wheeler Taken Home.

Mrs Perry Wheeler who was operated on at the City Hospital for a tumor was removed to her home this morning in the ambulance of Criss Bros. & Jones.

Missionary Society.

The Missionary Society of the Plymouth Congregational church will meeet Friday afternoon at 2·30 at the home of Mrs. Sylvester Chadwell, 94 Forry avenue.

Epworth League Postponed.

The meeting of the Epworth league of the First M. E. church and the reading of Miss Cripps which was to have been held this evening has been postponed to a future date.

Missionary Meeting.

The Woman's Home and Foreign Missionary Society of the First Presbyterian church will meet in the church parlors Friday afternoon at 2 o'clock All ladies of the congregation are invited.

Silver Star's Anniversary.

The anniversary of Silver Star Council No. 8, Daughters of Liberty, will be celebrated by a class initiation and a banquet Friday evening, December 13 at O. R C Hall Every member is requested to be present.

Engagement Announced.

The engagement is anouced of Miss Kathryn Linn, youngest daughter of Mrs Carrie Linn of Second St, and Mr Thomas Denham a prominent engineer of Brightwood, Ind. The marriage will be solemnized at 5 o'clock Wednesday evening, December 25, at 52 Arch street.

Rev. L. C. Sparks, Returns.

After a pleasant visit in Santiago Cal, Rev L C Sparks has returned to Newark and on next Sunday will resume his work as pastor of the First M E church. At the evening service he will deliver a lecture, taking for his subject his views of California and the West.

Stone Masons.

Stone Masons' Union No 40 is requested to meet at the court house, in the convention room, at an open meeting, with the Newark branch of the G U Stone Cutters, Monday evening, December 16, 1907. By order of M L Cramer, Pres. W. G Lusk, Sor Secy 12-d3t

Police Court Light.

Another light session of police court was held this morning. One drunk claiming New York as his home, was fined He walked into the city prison last night very much polluted and requested to be locked up. A man charged with non-support was discharged by the mayor.

Will Arrive Next Week.

A telegram from the makers of the new combination hose and chemical wagon for use at the East End fire station says that the wagon has been almost completed and will be shipped next week The wagon is modern in every respect and will be a big addition to Newark's fire fighting equipment.

Superintendent Shawan.

Supt J A Shawan of the Columbus public schools, will address the Men's League at the First M. E church this evening, to which all men in the city are invited Special music for the occasion will be furnished by a porchestra and a good fellowship lunch will be served Mr. Shawan will speak on 'Some of the Hopeful Signs of the Times."

B. & O. Pay Checks.

The treasurer of the B. & O railway wired yesterday that the checks for Newark employes would be here on Monday next, but the paymaster telegraphed today that they will arrive on Saturday, the 14th inst They may therefore come on either the 14th or 16th inst, and will be paid in cash as usual at the Newark banks

D. O. K. K Election.

Kootah Temple No. 101, D O K K, at its meeting on Wednesday evening held its annual election of officers which resulted as follows Royal Vizier, George W Horton Grand Emir Harry Scott; Sheik, E A Barber Mahedi, J S Woodward: Secretary, C C Forry; Treasurer, J. P Davis, Satrap J S Pfeffer; Sahib, E H Conner, Trustee, J. I. Smith.

L. A. Weston Will Return.

The many friends of Mr. Leon A Weston will be pleased to hear that he has determined to take up is residence here in Newark again Mr. Weston was a resident of this city about three years ago, but left, going into business at Waterville, Washington, and it is understood that he has severed his business connections there, and will likely go into business in this city.

Ferd Youse's Condition.

The condition of Mr Ferdinand Youse, who suffered a stroke of paralysis is greatly improved

Notice, Retail Clerks.

There will be a special meeting on Friday evening, December 13, 1907 at 7 30 o'clock, at Trade and Labor Council Hall.

Box Social Tonight.

A box social will be held at Mitchell's on Eleventh street tonight for the benefit of new Woodside Presbyterian church All are invited.

Box Social Tonight.

The young ladies of the Woodside Presbyterian church will give a box social tonight in the Eleventh street hall. Extensive preparations have been made for this event and it is expected to be a most enjoyable affair

W. E Boyer, physician and surgeon, has moved his office from West Main street to Union block, corner of Fourth and Church streets entrance on Church next to grocery. New phone office 1101, residence 5432 Red 12d3t*

One-fourth off on all high neck sweaters at EMERSON'S, 12-d2t wlt Cor Third and Main.

NEW HOME FOR STATE DYE WORKS

A rapidly increasing business has caused Callandar Bros, proprietors of The State Dye Works, to look for a new location, where better facilities could be secured for taking care of their business. The building at 51 N Fourth street has been secured, and the firm will move to their new location about Jan 1st The building is being remodeled to meet the requirements of the business New office furniture, cases and new show windows will be placed.

The dry cleaning department, where dangerous and explosive chemicals are used, will be located fifty feet in the rear of the main building, thus making this one of the safest dyeing plants in the state Besides the other improvements noted above the firm has contracted for a new gas engine and dyeing apparatus that will place their plant in the front rank among plants of this kind.

The State Dye Works has created a large business solely on the merit of its work and it's safe to assume that, with the aid of better facilities, they will meet with even greater success in their new location.

HOMESEEKERS' EXCURSION.

John Tucker will leave Newark December 13 with a homeseekers' excursion to the southwest Those wishing to join the party, let Mr. Tucker know as soon as possible, so that sleepers can be arranged for. Railroad fare, $14.90, sleepers $4.75 from Chicago to Las Vegas For further information see John Tucker 71 1-2 E Main St d-12-14-swlt

Get a good warm sweater for the boy for Xmas. 1-4 off on all high neck sweaters at EMERSON'S, 12-d2t wlt Cor. Third and Main.

Star Brand Shoes are better. Stephan's Department Store. 4-tf

DEATHS AND FUNERALS

INFANT'S DEATH.

The three months old child of Mr and Mrs. Turner Van Allen, living four miles north of Hanover, died last night. Funeral will be held on Friday at 11 o'clock at Smith chapel The burial will also be made there.

MISS MAY HOWELL.

A message was received from West Carlisle this morning stating the sudden death of Miss May Howell, the daughter of Elmer Howell, the well well known undertaker of that place Miss Howell had many friends in Newark who will be pained to learn of her death

Ills that Beset Womankind

Every woman should guard herself against the ills that menace her health and happiness.

When Nature makes unusual demands upon the system, extra precautions should be taken to maintain the health and strength of the organs. At such times

Beecham's Pills

are recommended as a safe and natural remedy that gives exactly the needed help at the right time The excellent results from these pills have made them the favorite standby of women for over half a century. Beecham's Pills strengthen the nerves, purify the blood, regulate the bowels, remove sick headache and promptly

Relieve Back Pains and Depression

In boxes with full directions 10c. and 25c.

One Dose

Often a single dose of Ayer's Cherry Pectoral at bedtime will completely control the night coughs of children. It is a strong medicine, a doctor's medicine, entirely free from alcohol. Made only for diseases of the throat, bronchial tubes, and lungs. Full formula on each label.

Ask your doctor to tell you, honestly and frankly, just what he thinks of Ayer's Cherry Pectoral. Then do as he says.

J. C. Ayer Co., Lowell, Mass.

See the Automobile Races At Wonderland Theatre Tonight

Admission 5c

Fine for Xmas Gift

Leather Cushion Backs

All colors, green, red, blue and all shades tan, etc.

$1.50 Each.

What makes a nicer Xmas present than an up to date trunk, suit case, or traveling bag? We have a splendid line.

OXLEY BROS.

Harness. 29 West Main Street.

EVANS WILL SELL YOU

Christmas Post Cards

Post Card Albums

Cigars In boxes, from 50c to $2.00

Perfume Toilet Waters

Hair Brushes and Combs

Also, the Famous HUYLER REYMER ORIGINAL ALLEGRETTI Candies.

EVANS THE DRUGGIST.

Warden Hotel Block.

Christmas Trees, Holly, Christmas Greens, Christmas Tree Trimmings

All sizes and kinds at very reasonable prices

MILLER'S

Both Phones. 12 E. Park Place

Auditorium

E. T. Johnson, Manager.

Thursday Evening : : : : Dec. 12

The Famous and Gifted Sons of an an Illustrious Sire, JOSEPH AND WILLIAM W.

JEFFERSON

Supported by a COMPANY OF EXCEPTIONAL EFFICIENCY IN

"THE RIVALS"

JOSEPH JEFFERSON'S First, Favorite and Foremost Success, By Richard Bridsley Sheridan. The one comedy that has lived a Century.

Seat sale now on. Prices $1.50, $1, 75, 50 and 25 cents.

High Class Vaudeville, with a Big Orchestra.

SATURDAY, DECEMBER 14TH Afternoon and Night.

ESPECIALLY ENGAGED

Pathe Motion Pictures IN COLOR.

Four Big Vaudeville Features. Two Songs.

With one of the Best Theatre Orchestras in the Country.

ALL FOR—10c. and 15c. Matinee; 10c., 20c., 30c., Night.

Ten Dolls given away at the matinee. $5.00 in gold given away at night.

Orphium Theater

ALL THIS WEEK

Advanced Vaudeville

The 3 Troubadours Singers and Dancers

Darrow & Mitchell The Rube, the Maid and the Piano

The Three Beatties Jugglers Supreme

John Max The Man From the Rhine

Illustrated song and moving pictures

Matinee daily at 3 p. m.

Two Shows Nightly at 7:30 and 8:45

Tickets 10 and 20 cents

H. W. SEARS

"The Taffy Man"

Lecturer, Humorist—Come and Have a Big Laugh

Friday, December 13

TAYLOR HALL

Admission 25 cents—Don't Miss Him

DR. J. T. LEWIS, Dentist.

Office 42 1-2 N. Third St. New phone 318. Res. New phone 9942 White.

Teeth extracted without pain; gas and vitalized air with oxygen used when desired. Work guaranteed. Office hours 8 to 11:30 a. m., 12 30 to 5 p. m. Open Wednesday and Saturday evenings from 7 to 8, other evenings and Sunday by appointment.

DR. A W. BEARD, Dentist.

Trust Building, Fifth Floor, Room 501.

Telephone, Office, 3121 Red

Telephone, Residence, 7492 White.

J. V. HILLIARD,

Attorney-at-Law, practices in all the State and U S. and Circuit Courts. Prompt attention given to settlements of estates Notary Public in office, 36 1-2 West Main street. in Wehrle Block.

Your Home Comfortable

Now is the time to take up the matter of heating your home this winter. If you are contemplating installing heating apparatus see us,

Bailey & Keeley

Slate and Tin Roofs, Steel Ceilings. All kinds Sheet Metal Work.

New Phone 133.

103 WEST MAIN STREET.

Good On Hot Cakes

Karo Corn Syrup—a better syrup than you ever tasted.

Karo CORN SYRUP

is a *food* sweet and best fulfils every purpose for which a syrup can be used.

In 10c, 25c, 50c air-tight tins.

CORN PRODUCTS MFG. CO.

HEADACHE

"My father had been a sufferer from sick headache for the last twenty-five years and never found any relief until he begun taking your Cascarets. Since he has begun taking Cascarets he has never had the headache. They have entirely cured him. Cascarets do what you recommend them to do. I will give you the privilege of using his name." E.M. Dickson 1120 Resmer St., W. Indianapolis, Ind.

Best For The Bowels **Cascarets** CANDY CATHARTIC THEY WORK WHILE YOU SLEEP

Pleasant, Palatable, Potent. Taste Good. Do Good. Never Sicken, Weaken or Gripe. 10c, 25c, 50c. Never sold in bulk. The genuine tablet stamped C C C. Guaranteed to cure or your money back.

Sterling Remedy Co., Chicago or N.Y. 598

ANNUAL SALE, TEN MILLION BOXES

CHICHESTER'S PILLS

THE DIAMOND BRAND.

Ladies! Ask your Druggist for Chi-ches-ter's Diamond Brand Pills in Red and Gold metallic boxes, sealed with Blue Ribbon. Take no other. Buy of your Druggist. Ask for CHI-CHES-TER'S DIAMOND BRAND PILLS, for 25 years known as Best, Safest, Always Reliable

SOLD BY DRUGGISTS EVERYWHERE

VETERINARY SURGEON

H. L. Williams, V. S.

Office and Hospital Elmwood Court Both phones.

Residence, 175 Elmwood Ave.

Great Grab Sale of Fine Candies $19.55 Given Away

Two $5 gold pieces
Five $1 silver pieces
Five Half dollars
Five Quarters
Five Dimes
Five Nickels

SIZE OF BOXES

500 Half Pound.
500 One Pound Boxes of Fine Chocolates and Bon Bons; assorted.

The money is among the lot and you can pick them out for 10c per box.

Sale Begins 9 a. m. Saturday
See Window Display

No boxes will be sold until 9 a. m. Saturday on the special prices.

The Old Established Candy Kitchen

33 South Park, Newark.
Remember the date
Saturday, Dec. 14, 9 a. m.

Delicious Chocolates, Bon Bons and candies of all kinds, Fruits, Nuts, Etc., for Christmas.

BOWLING

The Flicker club rolled the Eagles of the city league Wednesday night on the Music Hall alleys. The Flickers won three straight games, same as usual, Atherton making three straight strikes and a spare on the finish saved the game for the Flickers. Atherton of the Flickers rolled high score, 208, and Lenard rolled high average by one point, 178.

Tonight: Consumers vs. B. and O.

Last night's score:

FLICKERS.			
Gard	136	151	136
Merrill	156	138	165
May	164	163	108
Lenard	159	204	162
Atherton	163	151	208
	778	807	779

EAGLES.			
Green	104	139	183
D. Dold	134	103	135
Hilber	110	147	155
Blank	165	107	106
John Schimpf	157	174	168
	670	670	747

LOCAL ELKS VICTORIOUS.

The Elks of Mt. Vernon played a team of Newark Elks a match game of ten pins on the Hayes alleys Wednesday evening. The local boys won by 11 pins. A return match will be played in two weeks. The scores:

Newark:—			
Hayes	152	146	158
Shai	127	163	154
Rutledge	140	143	167
Graeser	142	168	160
Sprague	163	173	183
Totals	724	798	822
Mt. Vernon:—			
Reynolds	172	112	169
Ilger	177	153	165
Beggs	20	172	170
Craft	105	132	142
Byrns	143	152	160
Totals	797	721	80[illegible]

1-4 off on all high neck sweaters for men and boys at

EMERSON'S,
12-d2t wlt Cor. Third and Main.

The Magic No. 3.

Number three is a wonderful mascot for George H. Parris, of Cedar Grove, Me., according to a letter which reads: "After suffering much with liver and kidney trouble, and becoming greatly discouraged by the failure to find relief, I tried Electric Bitters, and as a result I am a well man today. The first bottle relieved and three bottles completed the cure." Guaranteed best on earth for stomach, liver and kidney troubles, by F. D. Hall, druggist. 50c.

Silk squares, scarfs in beautiful patterns, Oxfords and full dress mufflers for holiday gifts at

EMERSON'S,
12-d2t wlt Cor. Third and Main.

BASEBALL AUDITING COMMITTEE MEETS

Charles McGruder, Eugene Koos and Thomas Rutledge, the auditing committee of the Newark Baseball company, met Wednesday evening in the office of City Auditor Frank Maurath and audited the books of the company for the past year. A statement will be prepared for the stockholders which will be read at the meeting Friday night showing just what the club accomplished the past year. Although no figures were given out by the committee it is known that the attendance last season was in excess of 50,000. This is pretty good considering that we had only 58 days in which ball was played at Wehrle park. The exhibition game with Brooklyn netted the club nearly $600.

SICK HEADACHE

CARTER'S LITTLE LIVER PILLS.

Positively cured by these Little Pills.

They also relieve Distress from Dyspepsia, Indigestion and Too Hearty Eating. A perfect remedy for Dizziness, Nausea, Drowsiness, Bad Taste in the Mouth, Coated Tongue, Pain in the Side, TORPID LIVER. They regulate the Bowels. Purely Vegetable.

SMALL PILL. SMALL DOSE. SMALL PRICE.

CARTER'S LITTLE LIVER PILLS. Genuine Must Bear Fac-Simile Signature Brent Good

REFUSE SUBSTITUTES.

"HAYMAKERS"

TOOK THE TOWN BY STORM ON WEDNESDAY EVENING WITH THEIR PARADE

After Which Several Candidates were Initiated Into the Order's Mysteries.

The Haymakers, a side degree of the Red Men, got busy Wednesday night and initiated sixteen candidates into the noble work of making hay. They also had an election of officers and after the business meeting was over, enjoyed an elegant luncheon.

The men "who make hay while the sun shines" met at their hall a 7:30 o'clock, and headed by Boss Rriver Uriah Shaw, marched around the square. They had the candidates in tow, all of them holding a large rope and keeping step to the tune of an improvised band. They were then returned to the hall and what happened to them was a plenty. All were put to work in the hay field and given a "sweatting out." They were taught the most expeditious manner in which to cock and stack hay and it is safe to say that they will be capabe of holding down a job in the fields of Licking county when the summer comes again.

The evening proved enjoyable throughout and the splendid luncheon served proved that the Haymakers are past masters in the art of entertaining

The following officers were elected
Past Chief Haymaker, J. P. Baker.
Chief Haymaker, S. B. Caffee.
First Asst. Haymaker, H. V. Johns.
Overseer, John Stapleton.
Collector of Straws, R. C. Richardson.
Keeper of Bundles, Henry Baker.
Trustee, Joseph Stasel.

A FEW FACTS ABOUT LIVER TROUBLE.

A dull sluggish liver always brings a dull sluggish feeling to the entire body. When the liver works properly, the blood courses through the body in a bright red stream. When the liver is inactive, the blood becomes dull and muddy, and is full of poisonous matter. A great many peoplie try to get a fine, clear, pink and white complexion by rubbing things on their faces. They might rib a life time, and the same yellow complexion would remain---for the liver causes it. Only bright, red blood, brings fine complexions. Blood loaded with impurities from the liver sends the impurities out through the pores of the skin, and turns the skin a brownish yellow.

To get rid of the dull, heavy feeling and muddy, yellow complexion, get the liver to working again. Two 50c bottles of BLOOD6NE will do it nine times out of ten. If you are troubled with constipation and straining, use BLOODINE LIVER PILLS with the BLOODINE.

For sale by W. A. Erman & Son.

W. M. SHIPLEY CONTINUES TRIP THROUGH WEST

November 15 finds us leaving Kansas City in a blinding snow storm, "the first of the season," with the thermometer down to about zero, over the C. B. & Q for Essex, Iowa This is a nice little town, just over the Missouri line, situated in a fertile valley, with a rich farming district, the principal product being corn. After being highly entertained for three days by Mr. James Velle and family, we left for Council Bluffs, Iowa, arriving at said place about 11 a. m. We were met by Uncle George Shipley, who took us to his home about four miles in the country among the bluffs. During our stay of five days here, we witnessed much fine scenery, among them being the Fairmont park, one of the cemeteries. On one of the bluffs at the park we could look over the city and across the river into Omaha, Neb., which was a beautiful sight to one who has never seen the bluffs. The soil here is rich and very fertile. The bluffs are principally adapted to fruit growing, the valleys being well fitted for corn raising.

On November 19 we left the Bluffs for northern Iowa, over the Illinois Central, stopping off at Yetter for two days, and visiting Mr. Charles Long and family, who were former residents of Knox county, Ohio, moving from Florida to this state several years ago. Mr. Long has been very successful since coming to this state. He is the owner of one among the best farms in northern Iowa comprising 160 acres. He attributes his success to calttle feeding.

From here we went to Manson, Ia., to visit W. D. Long and family, a brother of the former, who came here 14 years ago a poor man, but has now accumulated a good fortune in the undertaking and furniture business. These boys were schoolmates of the writer about 40 years ago, having been born and reared in Benington township.

November 23 we left Manson over the Illinois Central for eastern Iowa, changing at Albia and taking the Burlington. We arrived at New London November 24 where we will remain for some time visiting friends and relatives

We have met many Ohio people who take great pleasure and with pride say that they or some of their ancestors lived in Ohio. Taking the old Buckeye State on the whole it is hard to beat, and we are proud that we are natives of old Ohio.

Land is high here in Iowa, as well as other places, selling all the way from $75 to $150 per acre. We both continue well and expect to reach home about the dawning of 1908.

W. M. SHIPLEY.

Visit the New Store!

The Pittsburg Cash Grocery

Opens for Business

Saturday, Dec. 14

20 W. Main St., Newark, Ohio.

Geo. J. Hagmeier, Manager

The cheapest and only up-to-date Grocery in the city. Get out your pass book and compare our prices with what you are paying for the same class of goods. We guarantee to save you from ***25 to 35 cents*** on every dollar. Turn over a new leaf and buy for cash--the only way to do business and save money. We don't have two or three articles marked low as leaders, but you will find upon investigation that we sell all goods lower than any house in Newark. Give us a trial order and be convinced.

During these times of depression, every housewife has need to save the pennies and dimes---***Its the pennies that count.*** If you can save a penny on every article you buy we know you will appreciate it, and we can save you more if you will only take the time to read this price list, don't throw it away, read it carefully, it is our silent salesman, is always truthful, is always polite, never takes of your time when you need it. We want every good customer in Newark. We want to treat you so that you will want to come back again. Take this Price List and compare it with other's prices, not only on a few items, but everything in our line, we are sure we can save you many dollars.

Best Ginger Snaps per lb	5c
Best Eagle Butters per lb	5c
Best Patent Flour large sack (No Better Flour Made)	$1.30
Choice Rio Coffee per lb	13c
4 lb Package Gold Dust	20c
Tomatoes, 3 lb Cans	11c
Corn, choice 3 cans	25c
Maricabo Coffee per lb	15c
Choice Broken Rice per lb	5c
Best Head Rice, 3 lb	25c
Best Kettle Rendered Lard, 2 lb	25c
Enameline per box	4c
Yeast Foam	4c
Toilet Paper, large roll	4c
Choice Prunes, 4 pounds	25c
Oil Sardines, per box	4c
Granulated Sugar 25 pound Sack	$1.30
Soft Sugar, 25 pounds	1.25$
All Scrap Tobacco, 6 packages	25c
Star Soap per cake	4c
Lenox Soap per cake	4c
Large Mackerel each	10c

Our prices on grade coffee are the lowest in Newark.

1 pound Package Cleaned Raisins	12c
1 pound Cleaned Currants	12c
10c package Bird Seed	8c

Nice Line of Nuts and Christmas Candies.

Fresh Butter, Eggs and Cheese a Specialty.

This is a very important advertisement for you to read. Anyone can sell goods if they are bought right and the place to buy is from headquarters. We are in a position to buy direct from the manufacturer, saving you the middleman's profit. We have everything you wish in the Grocery Line and all goods bought at our store are guaranteed strictly first-class or money cheerfully refunded. Our object is lowest possible price for good Groceries. Money saved is easily made. If you will give this careful study we know we will get you for a cash customer.

Something About Flour

We wish every cash customer in Newark to try one sack of our Flour. Every Sack Warranted.

Flour $1.30 Large Sack

To be the best patent winter wheat flour made; to put the price within the reach of all, we will sell it for the next two weeks at $1.30 large sack. Give us a trial order on flour; we can please you. Goods delivered free anywhere,

BOTH PHONES

The Pittsburg Cash Store

20 West Main Street---Opera House Block.
GEO. J. HAGMEIER, Manager.

On the Home-Stretch Hurry Up!

A sign post comes handy. This ad will point out today some specials for Christmas.

In addition to our regular stock we have featured many lines for Christmas buyers. The purpose of this ad is to point these out--lines noted for excellences of under prices, 10c here, 15c there--1-4 under the regular price on another featured article will prove blessings to Christmas Shoppers. You Can Save Money on These Items.

Damask and Huck Towels

This consists of 1 gross of very fine Satin Damasks and Old Bleached Huck assorted in 12 different patterns and styles. Towels ranging in this lot vary from $1 to $1.25 in value. Some have 3 and 4 rows of double hemstitching, others the new scollop edges and made of such fine damask that the Art Novean designs stand out in bold relief. These put up in Christmas boxes, one to a box will make a beautiful gift.

95 cents each

Hand Made Table Covers

Made by the Mexican peasantry have always been classed among our nicest gift pieces. The price has always been rather high because of their being hand work. We have this year obviated this objection and show tomorrow:

30 TABLE COVERS. 30 inch square, with 3 rows of double hemstitching and beautiful corner designs, for $1.50 each.

20 ALLOVER DRAWN CENTRES in 20 inch squares in the little wheel pattern, which is always so much admired, $1.00 each.

40 18-INCH TENERIFFE DOYLIES and ROUND MATS, 25c.

Bath Robes For Men and Women

The Ladies Bath Robes are of the high grade "Mendal" make--Made of the delicately colored wool blankets in floral designs, in light blues, pinks, deeb reds and edged in self colored wide bands of Satin. There are 15 to select from, no two alike

$5.00 each

A $5.00 Net Waist Tomorrow $4.00

We just received a shipment this morning of 18 Ecru Net Waists trimmed around the arm hole in the New Japanese sleeve effect and piped in browns contrasting the ecru nets These are as wide as any $5 waist we have bought this season. One day will clear them up

Tomorrow $4 each

CARPETS — The Griggs Store — CLOAKS

Christmas Presents You Can Get Here

For Mother, Sister or Friend: Sofa Pillows, Center-Pieces, Ribbon Bags, Shopping Bags, Purses, Combs, Belts, Belt Buckles, Collars, Fancy Hosiery, Neck Scarfs, Bedroom Slippers, Toilet Articles and many other useful things.

FOR THE BABY: Infants' Hoods Sacques, Bootees, Leggins, Mittens, Bath Robes, Carriage Robes, Etc.

Our line of Handkerchiefs is complete. All the new effects in plaids and fancy embroidered ones at from 5c. to $1.50. Warranted Linen Embroidered ones at 25c.

Call and see everything. We have only told a little about them.

17 W. Church St. LEVITT & BOWMAN

NEWARK SUSPECT IS ARRESTED HELD FOR B. & O. DEPOT ROBBERY

Ever since the robbery of the B. and O. ticket office last Friday night, and $110 stolen, Detective Bennett of the B. and O. road and Chief of Police Sheridan have been at work on the case, and after an exhaustive investigation they placed Elias McManus, about 22 years of age, under arrest in Columbus, Wednesday afternoon and charged him with the robbery.

McManus is a telegraph operator for the Big Four railroad in Columbus and has worked there for some time. He learned his trade in the dispatcher's office in the B. and O. depot in this city and is well known to many Newark people. A tip given to the officers said that McManus was seen around the depot the night the money drawer was robbed, and this tip gave the police a much needed clue.

The carefully investigated it and found that a short time prior to the robbery he had resigned his position with the Big Four but had not yet been paid off. On discovering these facts Detective Bennett returned to Newark and yesterday, accompanied by Chief Sheridan, they returned to that city and went at once to the freight office of the Big Four.

While in the office a 'phone call came from McManus asking if he could draw his pay. He was told to come to the office and to bring his land lady with him so she could be paid her a board bill owed by him. Shortly after dinner he put in his appearance and was nabbed by Bennett, who was waiting for him.

He was taken to the city prison and questioned by the officers of this city and the Columbus force, but he protested his innocence and denied any knowledge of the robbery. The police have another man they want to locate, and for that reason the accused man was not brought to this city but will be held in Columbus for a few days, by that plan they hoped to keep the other suspect in darkness regarding the arrest of McManus.

The robbery was a very mysterious affair, not a clue being left by the thief or thieves. On looking over the ground the investigating officers decided that the only way entrance could be gained to the office was by the man climbing through the transom, this was probably the mode of entrance. The case was a particularly difficult one to work and if the right man has been secured the officers are to be complimented upon their energy and ability.

McManus will be brought to this city in a few days and given a hearing. His friends were much surprised to learn of his arrest as his reputation is regarded as being very good.

A NEWARK CASE.

Many More Like It In Newark.

The following case is but one of many similar occurring daily in Newark. It is an easy matter to verify its correctness. Surely you can not ask for better proof than such conclusive evidence.

C.L. Starr, harnessmaker, of 89 Hancock St., Newark, O., says: "My confidence in Doan's Kidney Pills as a kidney and backache remedy is unbounded. In recommending this preparation I speak from experience. For years I was a sufferer from kidney complaint and backache and could get no relief. I had a miserable aching pain in the loins and my back was lame and weak. It was just as bad night or day and when I attempted to stoop or pick up anything a pain would strike me in the back that almost made me fall. If I remained in one position for any length of time and then moved quickly the pain stabbed me like the thrust of a knife. I suffered in this way for years, and all the remedies that I tried failed to help me. I was just as bad as ever when I got Doan's Kidney Pills at Crayton's drug store, and you may believe that I was delighted when the first few doses brought me relief. In less than forty-eight hours the backache was gone and I continued the treatment until entirely free from my old trouble. My wife used Doan's Kidney Pills and they did the same for her, and neither of us have had any return of kidney trouble since using them."

For sale by all dealers. Price 50 cents. Foster-Milburn Co., Buffalo, N. Y., sole agents for the United States.

Remember the name—Doan's--and take no other. 27

The fur gloves for the boys are at EMERSON'S, Cor. Third and Main. 12-d2t w1t

The Social club will give a dance at A. I. U. hall Saturday, Dec. 14. Admission 10c. Everyone welcome. 11-3t

Star Brand Shoes are better. Stephan's Department Store. 4-tf

Fortune Heaters at Keller's. tf

ST. LOUISVILLE.

An entertainment and Christmas tree will be held at the M. E. church Tuesday evening, December 24.

Mr. John Edwards of Homer visited his sister, Mrs. McKinney, Sunday.

It is unofficially announced that there will be a debate in the High school room, Friday evening of this week. The contest will be between Red Brush and St. Louisville High. The question is: "Resolved, "That the pen has done more to advance civilization than the sword."

The public schools of the village will give a combined Christmas entertainment at the M. E. church, Friday afternoon, December 20. Exercises will begin promptly at 1:30.

Several from here attended the debate at Echo last Saturday evening. The result scored one point more for the home boys.

Miss Goldie Hagerty spent Saturday and Sunday with friends of Red Brush and vicinity.

Mrs. Jennie Green of Chatham was the Sunday guest of Mr. and Mrs. Seward.

A Christmas entertainment will be given by the Echo school, Saturday evening of next week.

Mrs. Della Porter is spending the week with her mother, who lives west of town.

Dr. L. L. Marriott, who has been quite sick of quinsy, is much better, and hopes soon to be around again.

Mr. Shelton Frost was baptized Sunday morning by the Rev. Mr. Porter of Purity. Mr. Frost was taken in full membership of the Baptist church the same day.

Mr. Earl Neibarger has been out of school for a few days, owing to sickness.

Mr. Herbert Parr attended church at Eden Sunday night.

Star Brand Shoes are better. Stephan's Department Store. 4-tf

Linen and silk handkerchiefs with or without initial at EMERSON'S, Cor. Third and Main. 12-d2t w1t

EDUCATORS TO MEET DURING HOLIDAYS

A great meeting of state educators of Ohio will be held in Columbus during the holiday week, commencing at the Great Southern hotel with the meetings in the O. S. U. buildings. All teachers, school patrons, boards of educations, press representatives and legislators are invited to attend. On Thursday evening, December 26th, the meeting of the School Improvement Federation will be held, and on Friday evening a general meeting will be held in the Board of Trade building. A strong program will be given, the speakers including Hon. W. M. Hays of Washington, D. C., the first assistant secretary of agriculture; Hon. F. A. Fassett, state superintendent of schools of Indiana; Hon. Allen Foote, president National Tax Reform Association; Hon. F. A. Derthick, master of State Grange; Senators Duval and Atwater, Supt. Dyer of Cincinnati; Dean Williams of State Normal, Dr. C. C. Miller and other prominent educators of the state.

CROTON.

Mr. Francis Perfect and granddaughter, Miss Maude Perfect, left Tuesday for Texas, to spend the winter with friends and relatives.

Miss Bess Trumper of Granville was the guest of Miss Grace Wright over Sunday.

Mr. and Mrs. Kirk Willison visited their daughter, Mrs. Ayers Evans, in Columbus over Sunday.

Mrs. Nannie Weyant returned home Saturday after a month's visit with relatives in Columbus and Westerville.

Mrs. Emily Huffman and daughter Mrs. Clarence Wells were called to VanWert county the first of the week to attend the funeral of the former's sister.

The W. F. M. S. held an interesting meeting at the M. E. parsonage, Saturday.

The second number on the lecture course will be given Friday night by T. Brooks Fletcher on "The Modern Judas."

The Warner homestead which was sold Saturday at public sale, was purchased by Orlo Myers for $41 per acre.

Mr. and Mrs. George Warner of Columbus visited friends here over Sunday.

BEATS THE BATHS

Flint, Mich., Rheumatic Cure Attracts From Mt. Clemens--Fuss Has Made a Splendid Record in an Exceedingly Short Time.

Flint, Mich., is becoming famous as the home city of a new cure for rheumatism which has been used with such success as to attract attention from all over the country. The new medicine is called "Fuss." T. C. Millard, manufacturer of the remedy, when seen at his residence, 525 Harrison street, Flint, Mich., admitted that the new cure had made a great record in a short time.

"We have had patients come here from Mt. Clemens and other cities where they had failed to get relief," he said, "and the medicine has cured them. Fuss goes to the root of the disease. It operates upon every portion of the body. It dissolves and eliminates the poison from the system; it invigorates the muscles and limbers the siffened joints. It acts upon the liver and kidneys removing from them all irritants, restoring them to perfect health and regularity."

Among the largt number of testimonials, Mr. Millard exhibited the following: C. K. Herndon, Maryville, Mo., says: "This may certify that I have taken Fuss for rheumatism and I believe it is the best remedy for this disease in the market today. I have been to Mt. Clemens three times and St. Louis once within the pst fifteen years, but did not receive much relief. Last October a friend told me to try Fuss. I have taken three bottles this winter and I am now 100 per ctnt better than I have been for fifteen years."

This new medicine is personally recommended and sold in Newark by J. W. Collins & Son, at $1.00 a bottle or sent express prepar on receipt of price by the Fuss Remedy Co., Flint, Mich.

To Christmas Shoppers:

WE WISH TO SAY: Don't overlook the fact that there is nothing that will make more acceptable Christmas Gifts for any and every member of the family, than a selection from our large and attractive line of Holiday Footwear. We have shoes for the house, the street and the storm; dress footwear in high or low cut styles—handsome and luxurious.

HOUSE SLIPPERS

for Men in many choice styles. Women's Slippers for home wear and dainty creations for dress functions. You probably know the size, but should you guess wrong, we'll make it all right after Christmas

The King Co

Open and Ready For Inspection

Full and Well Selected Line of Goods for the Holidays : : :

H. C. Bostwick & Co

Jewelers---East Side Square.

Are Your Sox Insured?

We Sell the Kind That Are. Read This Guarantee of Holeproof Sox that—

Wear Six Months Without Holes.

I wish I had bought Holeproof Sox.

GUARANTEE

We guarantee to any purchaser of Holeproof Stockings that they will need no darning for six months. If they should, we agree to replace them with new ones, provided they are returned within six months from date of sale to wearer.

Holeproof Hosiery

Holeproof Hosiery For Men is stocking luxury, but not extravagance. It is made of long fibred Egyptian cotton, knit by special process and reinforced in the heels and toes, where the hardest wear comes. It is soft and flexible and always easy on the feet. It retains its original shape and is as handsome as any hosiery you ever saw. If you test it once you will never wear any other.

Men's Holeproof Sox are made in fast colors—Black, Tan (light or dark), Pearl and Navy Blue. Sizes 9 to 12. Medium or light weight. Sold only in boxes containing six pairs of one size—assorted colors if desired. Six months' guarantee with each pair. Per box, six pairs, $2.00.

Holeproof Sox Registered.

Would not 1-2 Dozen Holeproof Hose Make an Elegant Christmas Gift?

HERMANN THE CLOTHIER.

THE STORE WHERE QUALITY COUNTS.

READ ADVOCATE WANT ADS